



# Paso Robles Area Groundwater Authority

## Notice of Board of Directors Special Meeting

NOTICE IS HEREBY GIVEN that the Paso Robles Area Groundwater Authority will hold a Special Meeting at **10:00 a.m.** on **August 1, 2025**, at the Paso Robles Council Chambers, 1000 Spring Street, Paso Robles, CA 93446.

Zoom Link: <https://zoom.us/j/93909491975?pwd=Kk1yQVoZys3svZb2QPwbl8fpAqObZR.1>  
 Meeting ID: 939 0949 1975  
 Passcode: 297090  
 Call-in: +16694449171,,93909491975#,,,,\*297090# US

### Member Agency

Shandon-San Juan Water District  
 City of Paso Robles  
 County of San Luis Obispo  
 Estrella El-Pomar Creston Water District

### Directors

Matt Turrentine, Chair  
 John Hamon, Vice Chair  
 Bruce Gibson  
 Jerry Reaugh

### Alternates

Marshall Miller  
 Kris Beal  
 Heather Moreno  
 Hilary Graves

## AGENDA

### August 1, 2025

*NOTE: The Paso Robles Area Groundwater Authority (Paso Authority) reserves the right to limit each speaker to three (3) minutes per subject or topic. In compliance with the Americans with Disabilities Act, all possible accommodations will be made for individuals with disabilities, so they may participate in the meeting. Persons who require accommodation for any audio, visual or other disability in order to participate in the meeting of the Paso Authority are encouraged to request such accommodation in advance of the meeting from Taylor Blakslee at (661) 477-3385.*

1. Call to Order (Turrentine)
2. Pledge of Allegiance (Turrentine)
3. Roll Call (Blakslee)
4. Meeting Protocols (Blakslee)
5. Public Comment – Items not on Agenda (Turrentine) (3 min/speaker)

### CONSENT AGENDA

6. Approve Meeting Minutes (Turrentine)
  - a. Special Board – April 7, 2025
  - b. Special Board – April 30, 2025
  - c. Special Board – May 22, 2025
  - d. Regular Board – May 28, 2025
  - e. Regular Board – July 23, 2025

### PUBLIC HEARING

7. Proposed Groundwater Management Charge Program (Collins)
  - a. Public Hearing
  - b. Consider Adoption of Resolution No. 2025-1 Establishing a Groundwater Management Charge and Authorizing the Levying and Collection of Charges for the 2025-2026 Fiscal Year

**ACTION ITEMS**

8. Alternative Revenue Options ([Blakslee/Collins](#))

**DISCUSSION / REPORT ITEMS**

9. Treasurer's Report ([Reaugh](#))
10. Report from Interim Administrative Support Services Consultant ([Blakslee](#)) - *Verbal*
11. Director Comments / Future Agenda Items ([Directors](#))
12. Upcoming Meeting(s) ([Blakslee](#))

**CLOSED SESSION**

13. Conference with Legal Counsel – Anticipated Litigation (Gov. Code § 54956.9(d)(2))  
*Significant Exposure to Litigation: 1 Case (Exhaustion Procedure [AB 2257])*

-----

14. Adjourn

**PASO ROBLES AREA GROUNDWATER AUTHORITY**  
**August 1, 2025**

**Agenda Item #6** – Approve Meeting Minutes

**Recommendation**

Approve the meeting minutes

**Prepared By**

Taylor Blakslee, Interim Administrative Support Services

**Discussion**

The draft meeting minutes from the following meetings are provided for the Board's consideration of approval: Regular Meeting on April 7, 2025 (Attachment 1), Special Meeting on April 30, 2025 (Attachment 2), Special Meeting on May 22, 2025 (Attachment 3), Regular Meeting on May 28, 2025 (Attachment 4), and Special Meeting on July 23, 2025 (Attachment 5).

\* \* \*

# Paso Robles Area Groundwater Authority Board of Directors Special Meeting

April 7, 2025

## Draft Meeting Minutes

### Present:

Matt Turrentine, <i>Chair</i>	Shandon-San Juan Water District GSA
John Hamon, <i>Vice Chair</i>	City of Paso Robles GSA
Bruce Gibson	County of San Luis Obispo
Jerry Reaugh	Estrella-El Pomar-Creston Water District GSA

### 1. Call to Order

Paso Robles Area Groundwater Authority (PRAGA) Interim Chair Matt Turrentine called the meeting to order at 4:00 p.m.

### 2. Pledge of Allegiance

The pledge of allegiance was led by Chair Turrentine.

### 3. Roll Call

Mr. Blakslee called roll (shown above).

### 4. Meeting Protocols

Mr. Blakslee provided an overview of the meeting protocols.

### 5. Introduction of Representatives and Opening Comments

Director Matt Turrentine introduced himself.

Director Jerry Reaugh introduced himself.

Director John Hamon introduced himself.

Director Bruce Gibson introduced himself.

## ACTION ITEMS

### 6. Election of Officers

Mr. Blakslee provided an overview of the officer positions up for election today and term information, with future elections occurring annually at the start of each year.

*Chair Turrentine opened the floor for public comment.*

Public Comments: Greg Grewal, Paul Hoover, Murray Powell, Rasha Evans.

*Chair Turrentine closed the floor for public comment.*

### MOTION

To appoint Matt Turrentine to Chair, John Hamon to Vice Chair, Bruce Gibson to

Secretary, and Jerry Reaugh to Interim Treasurer/Auditor.

Motion by: Jerry Reaugh  
 Second by: Bruce Gibson

Members	Ayes	Noes	Abstain	Recuse
Matt Turrentine	X			
John Hamon	X			
Bruce Gibson	X			
Jerry Reaugh	X			

**7. Set the 2025 Meeting Calendar and Provide Direction on Meeting Format**

Mr. Blakslee provided an overview of the 2025 meeting calendar and reported that staff are looking for feedback on meeting cadence, meeting time, and meeting format.

*Chair Turrentine opened the floor for public comment.*

Public Comments: Paul Hoover, Sharon Roden, Greg Grewal, Murray Powell.

*Chair Turrentine closed the floor for public comment.*

There was a general board consensus to keep the meeting format and cadence as the predecessor committee, Paso Basin Cooperative Committee.

**Motion**

To follow proposed meeting calendar for, meeting cadence, 4 p.m. start time, location, and hybrid format.

Motion by: Bruce Gibson  
 Second by: John Hamon

Members	Ayes	Noes	Abstain	Recuse
Matt Turrentine (Chair)	X			
John Hamon	X			
Bruce Gibson	X			
Jerry Reaugh	X			

**8. Direction on Paso Authority Funding for Fiscal Year 2024-2025**

Mr. Reely provided an overview for interim funding to support PRAGA operations through the end of fiscal year 2024-2025.

Director Bruce Gibson asked for clarification on individual GSA funding allocation.

Mr. Reely responded that the cost-share formula is included in the JPA.

*Chair Turrentine opened the floor for public comment.*

Public Comments: Greg Grewal, George Tracy, Murray Powell, Rasha Evans.

*Chair Turrentine closed the floor for public comment.*

Mr. Reely clarified that the PBCC was strictly advisory and did not have authority to enter contracts or manage funds; instead, each GSA directly funded shared activities based on a cost-share model. He noted that the County has served as the contracting agency for both consultant work and the DWR grant awarded in 2022 and will continue managing the grant through its completion.

Vice Chair John Hamon asked about the involvement of San Miguel Community Services District.

Mr. Reely responded that San Miguel chose not to join the JPA but intends to continue collaborating with the PRAGA on basin sustainability. He added that the Department of Water Resources (DWR) confirmed that Sustainable Groundwater Management Act (SGMA) compliance can proceed without San Miguel's participation, though they may be included in future planning if desired.

Directors discussed whether formal action was needed to transfer funds. Section 7 of the JPA agreement may already authorize this.

**9. Discuss and Consider Appointing a Paso Authority Ad hoc Committee to Develop Recommendations for Selecting the Interim Executive Director, Executive Director, and Legal Counsel**

Chair Turrentine reported that the PRAGA is looking to establish an ad hoc to select legal counsel and executive director to bring to the board at the next meeting.

*Chair Turrentine opened the floor for public comment.*

Mr. Blakslee explained the ad hoc will provide recommendations to the board and would be composed of two directors.

Public Comments: Greg Grewal, Rasha Evans, Sharon Roden, Murray Powell, Randy Wilke.

*Chair Turrentine closed the floor for public comment.*

Director Jerry Reaugh noted that the ad hoc committee is a temporary mechanism to bring recommendations for the board.

Director Bruce Gibson asked if the JPA is adequately funded to issue RFQ for the role of interim and permanent Executive Director and legal counsels.

Mr. Reely responded that proposals above \$200,000 would require further action by the GSAs.

Directors Bruce Gibson and Jerry Reaugh volunteered to serve on the ad hoc committee, and the board approved their appointment by consensus.

**10. WY 2024 Annual Report and Plan Manager**

Mr. Reely provided an overview of the 2023–2024 Water Year Annual Report submitted to DWR in compliance with SGMA.

*Chair Turrentine opened the floor for public comment.*

Public Comments: Paul Hoover, Greg Grewal, Rasha Evans, Murray Powell.

*Chair Turrentine closed the floor for public comment.*

**Motion**

To ratify the County Groundwater Sustainability Director (GSD) to submit the Water Year 2023-2024 Annual Report to DWR and authorize the GSD to serve as plan manager on behalf of the PRAGA until an Executive Director is hired.

Motion by: John Hamon  
 Second by: Bruce Gibson

Members	Ayes	Noes	Abstain	Recuse
Matt Turrentine (Chair)	X			
John Hamon	X			
Bruce Gibson	X			
Jerry Reaugh	X			

**REPORT ITEMS**

**11. Update on Rate Study**

Mr. Reely provided a brief update on the rate study in Paso Basin.

*Chair Turrentine opened the floor for public comment.*

Public Comments: Greg Grewal, Paul Hoover, Ann Myhre, George Tracy, Candy Nachal, Chuck Pott, Wes Stephens, Mark Andrini, Sharon Roden, Rachel Stephens, Murry Powell.

*Chair Turrentine closed the floor for public comment.*

Director Jerry Reaugh responded that EPC submitted a letter on pursuing a prudence budget, which uses reduced rates.

Director Bruce Gibson emphasized the legal defensibility of excluding de minimis users from charges, based on scientific evidence showing negligible net groundwater consumption for rural residential users.

Mr. Reely clarified that de minimis is defined as using less than 2 acre-feet as defined by SGMA and confirmed that municipal water customers and residential well users under 2 acre-feet/year would not be charged under the proposed rate structure. Mr. Reely

explained that the determination was based on data showing negligible net groundwater consumption and was confirmed as legally defensible by agency counsel.

## **12. Public Comment – Items not on the Agenda**

Public Commentors: Corinne Schuster, Paul Hoover, Greg Grewal, Candy Nachal, Sharon Roden, Rasha Evans, Murray Powell

## **13. Upcoming Meetings**

Mr. Blakslee provided an overview of upcoming meetings and reported the need for Special Meetings in April and May for the purpose of rate study deadlines.

## **14. Upcoming Meetings**

There was no correspondence received.

## **15. Upcoming Meetings**

Nothing to report.

## **16. Adjourn**

Drafted by: Taylor Blakslee/Grace Bianchi, Hallmark Group

# Paso Robles Area Groundwater Authority Board of Directors Special Meeting

April 30, 2025

## Draft Meeting Minutes

Present:

Matt Turrentine, <i>Chair</i>	Shandon-San Juan Water District GSA
John Hamon, <i>Vice Chair</i>	City of Paso Robles GSA
Bruce Gibson	County of San Luis Obispo
Jerry Reaugh	Estrella-El Pomar-Creston Water District GSA

**1. Call to Order**

Paso Robles Area Groundwater Authority (PRAGA) Chair Matt Turrentine called the special meeting to order at 4:03 p.m.

**2. Pledge of Allegiance**

The pledge of allegiance was led by Chair Turrentine.

**3. Roll Call**

Mr. Blakslee called roll (shown above).

**4. Meeting Protocols**

Mr. Blakslee provided an overview of the meeting protocols.

**5. Public Comment**

4:08 P.M.

Public Commentors: Greg Grewal, Murray Powell

### ACTION ITEMS

**6. Discuss and Take Appropriate Action on the First Draft of Fiscal Year 2025-2026 Budget**

4:11 P.M.

Director Jerry Reaugh provided an overview of the draft fiscal year 2025-2026 budget. He reviewed the budget categories including administrative costs, legal support, startup expenses, and ongoing basin monitoring.

*Chair Turrentine opened the floor for public comment.*

Public Comments: Murray Powell, George Tracy, Marsha Evans, Greg Grewal, Hilary Graves, John Cagliero.

*Chair Turrentine closed the floor for public comment.*

Director Jerry Reaugh clarified that the PRAGA is a formal government agency with a bank account, official rules, and procedures for contracts and Request for Proposals (RFPs), which explains the higher administrative costs due to compliance requirements.

Director Bruce Gibson noted that the PBCC's existing budget will roll into the new

organization and suggested future reports include current funds and expected expenses through June. He emphasized the need for thorough review by individual Groundwater Sustainability Agencies (GSAs) and suggested increasing the budget for the domestic well program.

Vice Chair John Hamon thanked Director Reaugh for preparing the draft budget and highlighted the need for technical staff input.

Director Jerry Reaugh clarified that the PRAGA is establishing policies to operate as a public agency compared to the PBCC. He noted that there are a lot more regulations to comply with to act as a public agency.

Directors emphasized the need for future budget drafts to include revenue sources, cash flow projections, and updated carryover figures from PBCC funds.

**7. Consider a Proposal from and Execution of an Engagement Letter with Hanson Bridgett. LLP for legal services** 4:44 P.M.

Director Bruce Gibson provided an overview of the process for selecting the presenting legal counsel, which involved forming an ad hoc to recommend legal counsel and interim executive services for the JPA. He reported that the ad hoc recommended engaging with Hanson Bridgett and noted their expertise in Proposition 218.

Vice Chair John Hamon asked if Hanson Bridgett has experience with similar clients in California.

Director Bruce Gibson responded that they have experts in JPA formation, water rights, and proposition 218.

Claire Collins from Hanson Bridgett introduced herself, noted her experience as general counsel to JPA, and expertise on Proposition 218.

*Chair Turrentine opened the floor for public comment.*

Public Comments: Greg Grewal, George Tracy, Murray Powell.

*Chair Turrentine closed the floor for public comment.*

Director Bruce Gibson responded that no conflicts were identified, and the firm was selected based on their expertise.

**Motion**

To follow the ad hoc committee recommendation to approve the engagement of Hanson Bridgett LLP.

Motion by: Bruce Gibson

Seconded by: Jerry Reaugh

Members	Ayes	Noes	Abstain	Recuse
Matt Turrentine (Chair)	X			
John Hamon	X			
Bruce Gibson	X			
Jerry Reaugh	X			

**8. Consider Execution of a Contract with Hallmark Group Capital Management Inc. for Interim Administrative Services through the end of the Calendar Year for an amount not to exceed \$158,000** 4:58 P.M.

Director Bruce Gibson provided an overview of interim administrative services needed for the Authority. He reported that the ad hoc committee recommends continuing interim administrative services with the Hallmark Group through the end of the year, which supports getting the JPA operational while a permanent Executive Director is sought. The committee suggests approving the proposal and authorizing the chair to sign it.

*Chair Turrentine opened the floor for public comment.*

Public Comments: Murray Powell, Marsha Evans.

*Chair Turrentine closed the floor for public comment.*

Director Jerry Reaugh clarified the board is considering a single contract for administrative services with Hallmark Group. He noted administrative services are essential for the intense period of organizing the JPA and executing the 218 vote.

**Motion**

To approve the contract with Hallmark Group Capital Management Inc. for Interim Administrative Services through the end of the calendar year for an amount not to exceed \$158,000.

Motion by: Jerry Reaugh  
Second by: Bruce Gibson

Members	Ayes	Noes	Abstain	Recuse
Matt Turrentine (Chair)	X			
John Hamon	X			
Bruce Gibson	X			
Jerry Reaugh	X			

**9. Direction on Process for Retaining an Executive Director** 5:11 P.M.

Director Jerry Reaugh discussed the need for an executive director.

Director Bruce Gibson added that the ad hoc would request the JPA staff prepare an RFP for the services of the executive director.

*Chair Turrentine opened the floor for public comment.*

Public Comments: Murray Powell, Greg Grewal, Ann Myhre, George Tracy, Marsha Evans.

*Chair Turrentine closed the floor for public comment.*

Director Bruce Gibson commented that the ad hoc will approach the GSA staff to prepare an RFP to bring back to the board for action to release it.

There was general consensus to proceed with the suggested ad hoc process to retain an executive director.

**10. Adopt Resolution No. 2025-001 Open a Bank Account** 5:24 P.M.

Director Jerry Reaugh provided a brief overview of the resolution to open a bank account for the Authority.

*Chair Turrentine opened the floor for public comment.*

Public Comments: Corrine Schuster, Murray Powell.

*Chair Turrentine closed the floor for public comment.*

Director Bruce Gibson commented that this action is necessary for operation of the JPA. Director Jerry Reaugh clarified that the funds are committed by the individual GSAs and will be transferred to the JPA as per the agreement.

**Motion**

Adopt Resolution No. 2025-001 to open a bank account.

Motion by: Bruce Gibson

Seconded by: Jerry Reaugh

Members	Ayes	Noes	Abstain	Recuse
Matt Turrentine (Chair)	X			
John Hamon	X			
Bruce Gibson	X			
Jerry Reaugh	X			

**REPORT ITEMS**

**11. Update on Rate Study** 5:33 P.M.

Ryan Aston from SCI provided a brief update on the rate study, noting the delay to allow for legal counsel review.

*Chair Turrentine opened the floor for public comment.*

Public Comments: Jesse Trace, Ann Myhre, Greg Grewal, George Tracy, Murray Powell commented.

*Chair Turrentine closed the floor for public comment.*

Directors discussed the importance of completing the review and securing board approval in time to meet the May 28 deadline, in order to place the assessment on the tax roll.

- 12. Update on Treasurer’s Report** 5:46 P.M.  
Director Jerry Reaugh provided an overview of the financial status, including the transfer of funds from the PBCC and the need for careful cash management. He reviewed the logo, JPA email addresses, JPA website, insurance.

Public Comments: Murray Powell, George Tracy, John Cagliero.

- 13. Upcoming Meetings** 6:01 P.M.  
Mr. Blakslee reported that the next regular meeting is May 28, 2025.

- 14. Correspondence** 6:02 P.M.  
There was no correspondence received.

- 15. Future Items** 6:02 P.M.  
Nothing to report.

- 16. Adjourn** 6:03 P.M.

Drafted by: Taylor Blakslee/Grace Bianchi, Hallmark Group

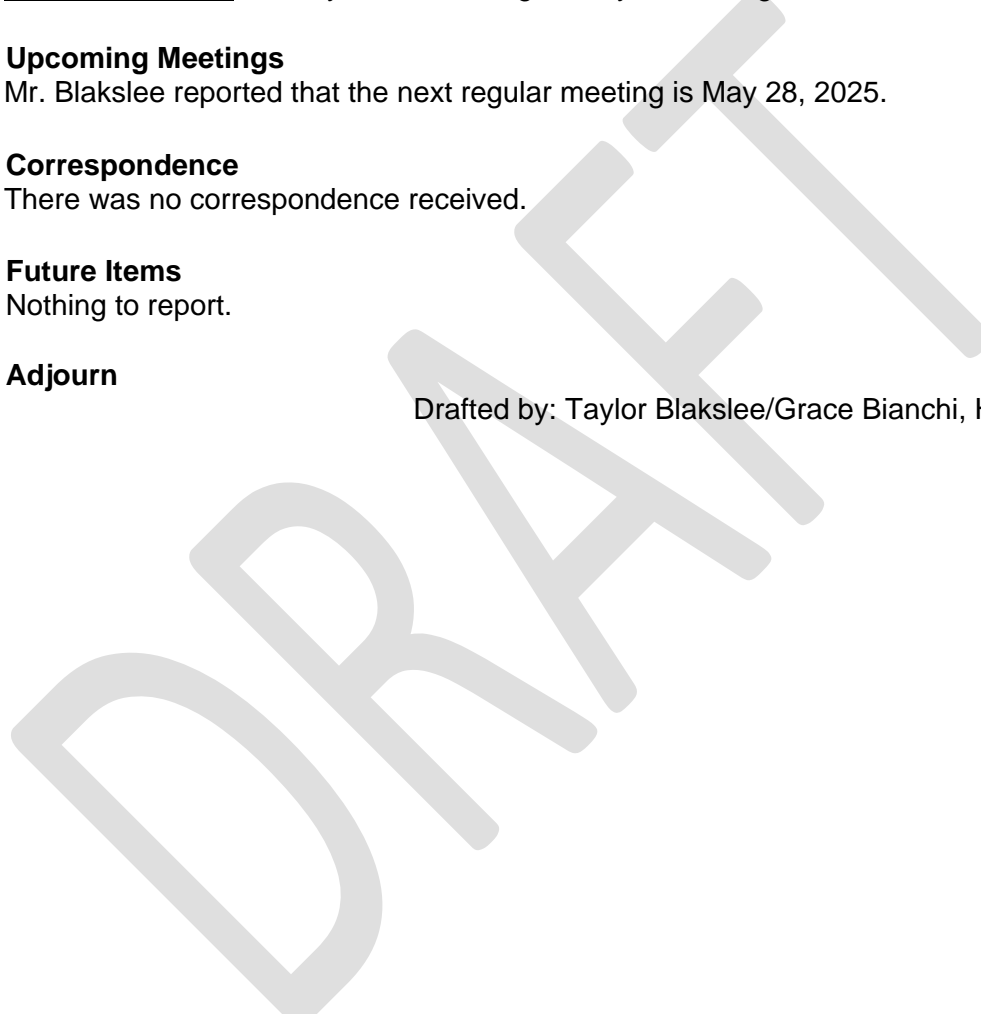

# Paso Robles Area Groundwater Authority Board of Directors Special Meeting

May 22, 2025

## Draft Meeting Minutes

Present:

Matt Turrentine, <i>Chair</i>	Shandon-San Juan Water District GSA
John Hamon, <i>Vice Chair</i>	City of Paso Robles GSA
Bruce Gibson	County of San Luis Obispo
Jerry Reaugh	Estrella-El Pomar-Creston Water District GSA
Claire Collins	Legal Counsel
Taylor Blakslee	Interim Authority Administrator

**1. Call to Order**

Paso Robles Area Groundwater Authority (PRAGA) Chair Matt Turrentine called the special meeting to order at 1:01 p.m.

**2. Pledge of Allegiance**

The pledge of allegiance was led by Chair Turrentine.

**3. Roll Call**

Mr. Blakslee called roll (shown above).

**4. Meeting Protocols**

Mr. Blakslee provided an overview of the meeting protocols.

### ACTION ITEMS

**5. Draft Cost of Service Study Sequencing and Timing**

Legal Counsel Claire Collins outlined the Proposition 218 compliance timeline.

Public Comments: Greg Grewal, Murray Powell, Joe Coones, Rex Swan

Director Bruce Gibson requested clarification on the Prop 218 timeline and who qualifies as a paying user. Legal Counsel Claire Collins responded that the protest period will run until the hearing, and clarified that only non-de minimis well owners are subject to the proposed fees.

Vice Chair John Hamon asked for clarity on how the City of Paso Robles will be impacted. Legal Counsel Claire Collins confirmed that city water customers will not receive individual Prop 218 notices or charges.

**6. Discuss and Take Appropriate Action on the Projected 5-Year Budget for use in the Draft Rate Study**

Mr. Blakslee provided background on the development of the draft five-year budget, noting that an earlier version (Option 3A) had projected FY25–26 costs at \$2.78M, however it was revised down to \$1.6M to better reflect actual operating needs. Staff are seeking board direction on the final budget to include in the draft cost of service study, which will be released for public review.

Public Comments: Corrine Schuster, Hilary Graves, Patricia Wilmore, Greg Grewal, George Tracy, Murray Powell, Darus Evans, Shannon Furnace, John Tucker

*Chair Turrentine closed the floor for public comment.*

Director Gibson proposed reducing administrative costs and increasing project funding to over the next five years.

Director Jerry Reaugh commented that EPC will need to review the final version of the budget.

Vice Chair Hamon commented in support of reducing administrative costs and increasing project funding,

**Motion**

Director Bruce Gibson made a motion to direct staff to revise the draft five-year budget to include an additional \$5 million over five years for Projects and Management Actions, increasing the total from approximately \$4.9 million to \$9.9 million, and forward the revised budget to the consultant for inclusion in the Draft Cost of Service Study. The motion was seconded by Director John Hamon and passed unanimously.

Members	Ayes	Noes	Abstain	Recuse
Matt Turrentine (Chair)	X			
John Hamon	X			
Bruce Gibson	X			
Jerry Reaugh	X			

**7. Adjourn at 3:07 p.m.**

Drafted by: Taylor Blakslee/Grace Bianchi, Hallmark Group

# Paso Robles Area Groundwater Authority Board of Directors Regular Meeting

May 28, 2025

## Draft Meeting Minutes

Present:

Matt Turrentine, <i>Chair</i>	Shandon-San Juan Water District GSA
John Hamon, <i>Vice Chair</i>	City of Paso Robles GSA
Bruce Gibson	County of San Luis Obispo
Jerry Reaugh	Estrella-El Pomar-Creston Water District GSA
Claire Collins	Legal Counsel
Taylor Blakslee	Interim Authority Administrator

**1. Call to Order**

Paso Robles Area Groundwater Authority (PRAGA) Chair Matt Turrentine called the special meeting to order at 4:01 p.m.

**2. Pledge of Allegiance**

The pledge of allegiance was led by Chair Turrentine.

**3. Roll Call**

Mr. Blakslee called roll (shown above).

**4. Meeting Protocols**

Mr. Blakslee provided an overview of the meeting protocols.

**5. Public Comment – Items not on the Agenda**

*Chair Turrentine opened the floor for public comment.*

Public Comments: Greg Grewal, Murray Powell.

### ACTION ITEMS

**6. Approval of Meeting Minutes**

Chair Turrentine removed this item from the agenda.

### PUBLIC HEARING

**7. Public Hearing on Staff Vacancies and Recruitment Efforts Per Cal. Gov. Code Section 3502.3**

Legal Counsel Claire Collins provided an overview of the public hearing.

Public Comments: Corrine Schuster, Greg Grewal, George Tracy, Murray Powell, Dale Augustine, Diane Jackson.

*Chair Turrentine closed the public hearing.*

**8. Discuss and Take Appropriate Action on the Fiscal Year 2025-2026 Budget**

Mr. Blakslee provided an overview of the fiscal year budget.

*Chair Turrentine opened the floor for public comment.*

Public Comments: Patricia Wilmore, Greg Grewal, Murray Powell, Dale Augustine.

*Chair Turrentine closed the floor for public comment.*

Director Jerry Reaugh suggested an amendment tying budget implementation to Proposition 218 success.

**MOTION**

Approve the fiscal year 2025-2026 budget with the condition that if Proposition 218 fails, staff will reconsider budget and return to the Board for further review.

Motion by: Bruce Gibson

Seconded by: John Hamon

Members	Ayes	Noes	Abstain	Recuse
Matt Turrentine (Chair)	X			
John Hamon	X			
Bruce Gibson	X			
Jerry Reaugh	X			

**9. Authorize staff to Release the Draft Cost of Service Study and the Notice of Proposed Groundwater Management Charges**

Legal Counsel Claire Collins provided an overview of this item and Ryan Aston from SCI consulted presented the draft cost of service study.

*Chair Turrentine opened the floor for public comment.*

Public Comments: George Tracy, Dale Augustine, Dean Porter, Steve Carter, Greg Grewal, Cody Ferguson, Robert Ballow, Patricia Wilmore, Corrine Schuster, Laura Graham, John Walter, Randy Ricord, Murray Powell, Berkeley Baker.

**MOTION**

Authorize staff to release cost-of-service study rate service consistent with Proposition 218 notice.

Motion by: John Hamon

Seconded by: Bruce Gibson

Members	Ayes	Noes	Abstain	Recuse
Matt Turrentine (Chair)	X			

John Hamon	X			
Bruce Gibson	X			
Jerry Reaugh	X			

**10. Discuss and Take Appropriate Action on a Contract with SCI Consulting to Implement a Draft Cost of Service Rate Study**

Mr. Blakslee provided an overview of the contract with SCI Consulting to implement a draft cost of service study. He reported that GSA staff recommended the board adopt a contract with SCI for continued work on implementation support of the fee program.

Public Comments: George Tracy, Cody Ferguson.

Director Jerry Reaugh asked whether the proposed SCI contract would cover all services needed through the August public hearing. Mr. Aston confirmed that it did.

Mr. Blakslee noted that gap funding will likely be needed before January and that staff are exploring options to address this.

**MOTION**

Approve and authorize staff to execute a contract with SCI Consulting Group for implementation of the cost-of-service fee program, in an amount not to exceed \$40,830.

Motion by: Jerry Reaugh

Seconded by: Bruce Gibson

Members	Ayes	Noes	Abstain	Recuse
Matt Turrentine (Chair)	X			
John Hamon	X			
Bruce Gibson	X			
Jerry Reaugh	X			

**REPORT ITEMS**

**11. Presentation from Self Help Enterprises Regarding a Proposal to Develop a Well Mitigation Program for the Paso Basin**

Emily Tague from Self Help Enterprises (SHE) presented a proposal to develop a domestic well mitigation program.

Mr. Reely expressed support for the Self Help Enterprises proposal, noting their expertise and comprehensive services in Kern County. He recommended moving forward with a proposal for Paso.

Public Comments: George Tracy, Candy Nachel, Murray Powell, Berkley Baker.

Tammy McVeigh, Director of Emergency Services at Self Help Enterprises emphasized their focus on community outreach to domestic well owners, and addressed cost concerns

by noting that most funding comes from the state and is largely spent on direct project work, with full financial transparency.

Vice Chair Hamon asked about the public outreach proposal and costs. Ms. McVeigh recommended holding a few stakeholder meetings to gather public input on issues like overpumping and water quality, with details to be determined in coordination with the board.

**12. Upcoming Meetings**

The board discussed dates to hold the Prop 218 public hearing.

**13. Correspondence**

No correspondence received.

**14. Future Items**

**15. Adjourn at 6:36 p.m.**

Drafted by: Taylor Blakslee/Grace Bianchi, Hallmark Group

# Paso Robles Area Groundwater Authority Board of Directors Regular Meeting

July 23, 2025

## Draft Meeting Minutes

### Present:

Matt Turrentine, *Chair*

John Hamon, *Vice Chair*

Bruce Gibson

Jerry Reaugh

Shandon-San Juan Water District GSA

City of Paso Robles GSA

County of San Luis Obispo

Estrella-El Pomar-Creston Water District GSA

### Staff:

Claire Collins, Legal Counsel

Taylor Blakslee, PRAGA Interim Administrator

#### 1. **Call to Order**

Paso Robles Area Groundwater Authority (PRAGA) Chair Matt Turrentine called the meeting to order at 4:00 p.m.

#### 2. **Pledge of Allegiance**

The pledge of allegiance was led by Chair Turrentine.

#### 3. **Roll Call**

Mr. Blakslee called roll (shown above).

#### 4. **Meeting Protocols**

Mr. Blakslee provided an overview of the meeting protocols.

### CLOSED SESSION

#### 5. **Closed Session**

Legal Counsel Claire Collins introduced the closed session to discuss anticipated litigation with counsel pursuant to (Government Code Section 54956.9(d)(2)) for significant exposure to litigation.

*Chair Turrentine opened the floor for public comment.*

Public Comments: Greg Grewal, Murray Powell.

*Chair Turrentine closed the floor for public comment.*

*At 4:04 PM, the Board adjourned to closed session. At 5:33 PM, the Board returned from closed session at which time Legal Counsel reported to the public that there was no reportable action.*

### ACTION ITEMS

**6. Update on the Draft Cost of Service Study and Rate Setting Process**

Mr. Blakslee provided an update on notices distributed and validating parcel objections. Legal Counsel Claire Collins reported that legal will be responding to those objections and anticipates updated ET data from Land IQ posted parcel by parcel approximately 5 days before the August 1 hearing.

*Chair Turrentine opened the floor for public comment.*

Public Comment: Dr. Serena Friedman.

*Chair Turrentine closed the floor for public comment.*

**7. On Call Contract with Land IQ**

*This agenda item was deferred.*

Public Comments: Murray Powell, Dr. Serena Friedman.

**8. Authority Finances****a. Short Term Funding Alternatives**

Mr. Blakslee provided an overview of the Authority finances and noted that the discussion on short-term funding alternatives was deferred.

Public Comment: Murray Powell.

**b. Presentation of Hallmark Group's Proposed Interim Financial Controls**

Mr. Blakslee provided an overview of Hallmark Group's Proposed Interim Financial Controls and the direction requested from the board.

*Chair Turrentine opened the floor for public comment.*

Public Comments: Dale Augustine, George Tracy, Murray Powell.

*Chair Turrentine closed the floor for public comment.*

Director Reaugh commented in opposition of designating signatures to a third party or interim consultant.

Director Hamon expressed concern regarding the list of payables. The budget is approved and set, but he would like to see a monthly payables list that the BOD approves. He noted he doesn't care who signs the check

Director Gibson asked legal counsel about the authorization of payment and legal jeopardy by allowing the CEO to authorize payment.

Legal Counsel Claire Collins responded that in her experience most public agencies delegate staff to authorize payments, however, Hallmark Group is serving as PRAGA staff. She added that having the CEO of PRAGA contract staff is reasonable.

Director Hamon requested confirmation that Hallmark staff was seeking direction from the board on the draft Interim Financial Controls and expressed concern that the controls should be finalized and formally adopted rather than accepted in draft form

Director Gibson asked if there is any legal risk in delaying the audit two months and if Hallmark's scope of work includes authorizing payment.

Hallmark Group CFO, Jaqueline Harris responded that it is common to have a short year combined with a full-year audit. She noted that she will add language to include Governmental Accounting Standards Board (GASB) in the audit process section in the Proposed Interim Financial Controls.

Director Reaugh expressed concern about having an interim consultant signing checks.

Ms. Harris commented that if ACH transactions for payment are approved by the BOD, that check signatory may not be necessary. Director Reaugh posed that there likely is or ought to be a signatory equivalent needed for ACH transactions.

Legal Counsel Claire Collins commented most public agencies delegate authority to staff to execute decisions already made by the board. She asked for clarification on the initial approval of a contract and subsequent signed of the check that would pay invoices under a contract.

Ms. Harris stated that she has experience following procedures as those described by legal counsel, with additional controls including board review and sign-off on bank reconciliations and detailed accounts payable summaries presented at each board meeting.

#### **MOTION**

Approve staff request with the exception to not include Hallmark as a signatory and use "ACH or check" transactions for payment of obligations

Motion by: Jerry Reaugh

The motion was not Seconded and therefore not voted.

#### **MOTION**

Approve draft fiscal policies procedure with the edits to designate authorized signatories as the chair and treasurer along with the Hallmark CEO, using ACH transactions, defer the 2-month audit into FY 25-26, and add the GASB language.

Motion by: Bruce Gibson

Seconded by: John Hamon

Members	Ayes	Noes	Abstain	Recuse
Matt Turrentine (Chair)	X			
John Hamon	X			
Bruce Gibson	X			
Jerry Reaugh		X		

Ms. Harris noted her research into insurance options.

**c. Presentation of the Financial Report and Receive and File the Check Register**

Ms. Harris provided an overview of the June 2025 Financial Report and the summary of invoices.

*Chair Turrentine opened the floor for public comment.*

Public Comments: George Tracy, Dale Augustine, Murray Powell, Dr. Serena Friedman.

*Chair Turrentine closed the floor for public comment.*

**REPORT ITEMS**

**9. Public Comment – Items not on the Agenda**

Public Comments: Murray Powell, Dr. Serena Friedman, Dale Augustine, George Tracy, Jon Cagliero.

**10. Upcoming Meetings**

Mr. Blakslee reported there is a special meeting on August 1st.

**11. Adjourn at 6:48 p.m.**

Drafted by: Taylor Blakslee/Grace Bianchi, Hallmark Group

| Attachment 1

## Paso Robles Area Subbasin

# Paso Robles Area Groundwater Authority

## Cost of Service Study

| ~~May 28~~ August 1, 2025

| ~~Draft~~ Final Report



**SCI Consulting Group**  
Public Finance Consulting Services

  
**CONFLUENCE**  
ENGINEERING SOLUTIONS

  
**GSI**  
Water Solutions, Inc.

# Paso Robles Area Groundwater Authority

---

## Authority Board of Directors

Chair Matt Turrentine, Shandon-San Juan Water District

Vice Chair John Hamon, City of Paso Robles

Bruce Gibson, County of San Luis Obispo

Jerry Reaugh, Estrella El-Pomar Creston Water District

Marshall Miller, Alternate, Shandon-San Juan Water District

Kris Beal, Alternate, City of Paso Robles

Heather Moreno, Alternate, County of San Luis Obispo

Hilary Graves, Alternate, Estrella El-Pomar Creston Water District

---

## Rate Consultants

Ryan Aston, SCI Consulting Group

John Bliss, SCI Consulting Group

# Table of Contents

<b>Paso Robles Area Groundwater Authority .....</b>	<b>1</b>
<b>I. Executive Summary .....</b>	<b>5</b>
Purpose .....	5
Background .....	5
Subbasin Characteristics.....	8
Agency Characteristics.....	9
Subbasin Conditions .....	10
Groundwater Charges .....	13
<b>II. Statutory Basis and Characteristics of the Proposed Groundwater Management Charge .....</b>	<b>16</b>
Proportionality of the Proposed Charges .....	17
Public Meetings .....	17
Duration of the Fee Program.....	18
<b>III. Groundwater Charges .....</b>	<b>19</b>
Services to be Funded .....	19
Method of Apportionment .....	22
Budget and Cost of Service.....	24
Consumptive Groundwater Use .....	28
Rate Determinations.....	41
<b>IV. Groundwater Charge Implementation .....</b>	<b>44</b>
Groundwater Charge Implementation Logistics .....	44
<b>Appendices .....</b>	<b>47</b>
Appendix A – Historical Baseline of Consumptive Use .....	47
Appendix B – RWQCB Winery Data and Assumptions.....	49

## List of Tables

Table 1 - SGMA Priority Ranking Criteria .....	10
Table 2 - Paso Robles Subbasin Priority Points .....	11
Table 3 - State Water Board Intervention Rates .....	16
Table 4 - Projected Expense Budget .....	26
Table 5 - Historical Consumptive Use Baseline .....	31
Table 6 - Rural Residential Sample Parcels Outdoor Irrigation Summary .....	33
Table 7 - Estimated Outdoor Applied Water for Rural Domestic Parcels.....	34
Table 8 - Consumptive Use Coefficient for Small PWS .....	35
Table 9 - Consumptive Use Coefficient for Municipal PWS .....	36
Table 10 - Summary of Public Water System Groundwater Extraction and Consumption .....	37
Table 11 – Consumptive Groundwater Use for Commercial Parcels.....	38
Table 12 – Summary of Wine Production and Water Use.....	39
Table 13 - Total Commercial Consumptive Groundwater Use.....	40
Table 14 - Projected Consumed Groundwater Use .....	40
Table 15 - Final Rate Determinations .....	43
Table 16 - Historical Crop Acreages and Consumption Coefficients .....	47
Table 17 - Historical Consumptive Use Baseline by Crop Type.....	48
Table 18 - Wineries in the Paso Robles Subbasin.....	49

## List of Figures

Figure 1 - Paso Robles Area Subbasin Boundary ..... 8

Figure 2 - Paso Area Subbasin GSA Boundaries ..... 9

Figure 3 - Projected Cumulative Revenue and Expenditures ..... 27

Figure 4 - Consumptive Water Calculation ..... 29

Figure 5 - Consumptive Groundwater Calculation ..... 29

# I. Executive Summary

## Purpose

This study provides the basis for the Paso Robles Area Groundwater Authority (“**PRAGA**” or “**Authority**”) proposed groundwater management charge, which will be used to fund services, programs, and management actions to protect and restore local groundwater resources for the benefit of the region. To provide context, this study also presents a description of groundwater conditions in the Paso Robles Area Subbasin (“Paso Robles Subbasin” or “Basin”), background information regarding the Authority, and an overview of the requirements of the Sustainable Groundwater Management Act (“**SGMA**”).

## Background

In 2014, the California Legislature enacted SGMA, which is the first statewide law to regulate groundwater. The goal of this historic legislation is to ensure that groundwater is sustainably managed and protected for all beneficial users, both now and in the future. SGMA mandates that local Groundwater Sustainability Agencies (“**GSAs**”) be formed in medium and high-priority basins to develop and implement Groundwater Sustainability Plans (“**GSPs**”).

The Paso Robles Subbasin is a significant groundwater resource in San Luis Obispo County that supports municipal, agricultural, and environmental uses. The California Department of Water Resources (“**DWR**”) designated the Paso Robles Subbasin as a high priority basin subject to critical conditions of overdraft. Given that designation, SGMA required the establishment of a GSA or GSAs on or before June 30, 2017. Five agencies have become GSAs to oversee and sustainably manage specific regions within the Basin: The City of El Paso de Robles (“**City**”), the County of San Luis Obispo (“**County**”), the San Miguel Community Services District (“**SMCSD**”), the Shandon-San Juan Water District (“**SSJWD**”), and later, the Estrella-El Pomar-Creston Water District (“**EPCWD**”). These agencies, collectively referred to as the “**Paso Subbasin GSAs**,” are responsible for ensuring sustainable groundwater management and regulatory compliance while addressing long-term water resource challenges.

On or around September 2017, the City, County, SMCSD, and SSJWD as GSAs entered into a *Memorandum of Agreement Regarding Preparation of a Groundwater Sustainability Plan for the Paso Robles Groundwater Basin* (“**MOA**”) to form the Paso Robles Cooperative Committee (“**PBCC**”). The PBCC’s purposes were to prepare a single GSP for the Basin and to facilitate cooperative management of the Basin pending the development of a long-term governance structure in or around September 2017. EPCWD became a party to the MOA, and a member of the PBCC, in or around June 2023.

The GSAs, with the exception of EPCWD which was not yet a GSA, jointly developed and separately adopted a single GSP to sustainably manage the Basin and submitted it to DWR on January 30, 2020. In response to comments provided by DWR, the GSAs worked collaboratively to refine the GSP and separately adopted a single updated GSP which was approved by DWR in 2023. When EPCWD became a party to the MOA, it agreed to implement the GSP within its service area. The adopted and approved GSP establishes a roadmap for long-term groundwater sustainability and regulatory compliance within the Basin.

As anticipated by the MOA, the GSAs went on to consider long-term management and governance options to follow the adoption and approval of the GSP. Ultimately, four of the GSAs – the City, the County, SSJWD, and EPCWD entered into a joint exercise of powers agreement (the “**JPA Agreement**”) that formed the Paso Robles Area Groundwater Authority (the “**Authority**”), a separate joint powers authority established to perform GSP and SGMA administrative and regulatory compliance functions specifically identified in the JPA Agreement, and to pursue the funding necessary to support these actions within their combined service area within the Basin. The Authority replaced the PBCC. Although the members of the Authority are limited to the City, the County, SSJWD, and EPCWD (collectively “**Members**”), there are provisions in the JPA that would permit SMCSD to join the Authority in the future if certain conditions are met. In the meantime, the Authority provides a Basin governance structure for the Members to work collaboratively to implement the GSP, meet regulatory obligations, and pursue sustainability goals.

The approved GSP outlines a framework of Projects and Management Actions (“**PMAs**”) designed to mitigate groundwater decline, stabilize water levels, and achieve sustainability objectives. The Authority, on behalf of the Members, is responsible for overseeing the implementation of many of these actions, ensuring compliance with SGMA, and securing necessary funding to support ongoing groundwater management efforts within their combined service area within the Basin. More specifically, and as set forth in Section 4.5 of the JPA Agreement, the following are some of the initial powers granted to the Authority:

- Completion of the regulatory requirements under SGMA, including preparing and submitting annual reports, five-year GSP evaluations and serving as the GSP plan manager.
- Development and implementation of a communication and engagement plan and to otherwise undertake stakeholder outreach.
- Development and implementation of a data gap plan and to otherwise develop and implement an enhanced groundwater level measuring program.
- Development and implementation of a voluntary groundwater demand reduction program, which may include fallowing and other water demand reduction or land repurposing strategies; and development of a mandatory demand reduction program should the voluntary program prove inadequate.

- Development and adoption of an annual budget.
- Development and adoption of a plan to fund the exercise of the granted authorities.

In April 2024, the County engaged a consultant team consisting of SCI Consulting Group, GSI Water Solutions, and Confluence Engineering Solutions (the “**SCI Team**”) to develop a cost-of-service study for the Subbasin. This effort has included engagement with Member staff and other stakeholders, community outreach efforts, and public workshops. In a parallel effort, the County also engaged Land IQ, a firm specializing in land mapping and remote sensing technology.

Consistent with the above, this Cost-of-Service Study (“**Study**”) is intended to support the Authority’s development and implementation of a fee pursuant to Water Code section 10730 et seq. (including Section 10730.2) based on consumptive groundwater use (referred to throughout as the “**Groundwater Management Charge Program**” or “**Groundwater Management Charge**”), beginning in Fiscal Year (“**FY**”) 2025-26. This proposed Groundwater Management Charge is intended to fund Program Administration and PMAs in accordance with the GSP and JPA.

This Study was prepared to:

- Describe the groundwater management services / benefits that would be funded by the proposed Groundwater Charge (“**GSP Implementation Services**” or the “**Services**”) to achieve Basin sustainability.
- Describe a projected budget for the Authority’s Administration and PMA’s to be funded by the Groundwater Charge in 2025-26 and into the future.
- Determine the cost of the service / activity of GSP Implementation Services provided to groundwater extractors / parcels within the Authority;
- Describe the method of apportionment / allocation of Groundwater Charges to parcels / payers that receive the Services within the Authority; and
- Establish a rate and Groundwater Management Charge schedule to fund the costs of Administration and PMAs needed to achieve Basin sustainability.

As explained more fully in section II., the proposed Groundwater Management Charge is being imposed in a way that proportionally allocates costs among all Basin users that have a “consumptive use” of groundwater (a net withdrawal of water from the groundwater basin) and directly benefit from the Services. The study proposes that the Member GSAs fund the proportional costs attributable to “de minimis extractors” from the Basin (defined in Water Code §10720.1 as those who extract, for domestic purposes, two AF or less per year) with funds not derived from the proposed Charge or with “in-kind” services. This approach is proposed because de minimis extractors have little-to-no consumptive use due to return flows to the aquifer, and would be excluded from State Water Board regulation under SGMA. The study proposes that the

remaining costs of services provided by the Authority be charged to the consumptive users of the groundwater basin - commercial extractors, water system extractors, and agricultural extractors – proportionately based on their consumptive use of groundwater, through a charge placed on the property tax roll.

The proposal for the Groundwater Management Charge detailed in this Study ensures that the funds collected are used exclusively for programs and projects that support and sustain the Paso Robles Subbasin and that directly serve those who pay the Groundwater Management Charge.

## Subbasin Characteristics

As described in the GSP<sup>1</sup>, the Paso Robles Subbasin spans approximately 436,240 acres and forms part of the Salinas Valley Basin. The Paso Robles Subbasin is entirely located within the County and includes the incorporated City and the unincorporated communities of Shandon, San Miguel, Creston, Cholame, and Whitley Gardens. As shown in Figure 1, it is bordered to the west by the Santa Lucia Mountain Range, to the north by the San Luis Obispo-Monterey County line, to the east by the Temblor Mountain Range, and to the south by the La Panza Mountain Range.

**Figure 1 - Paso Robles Area Subbasin Boundary**

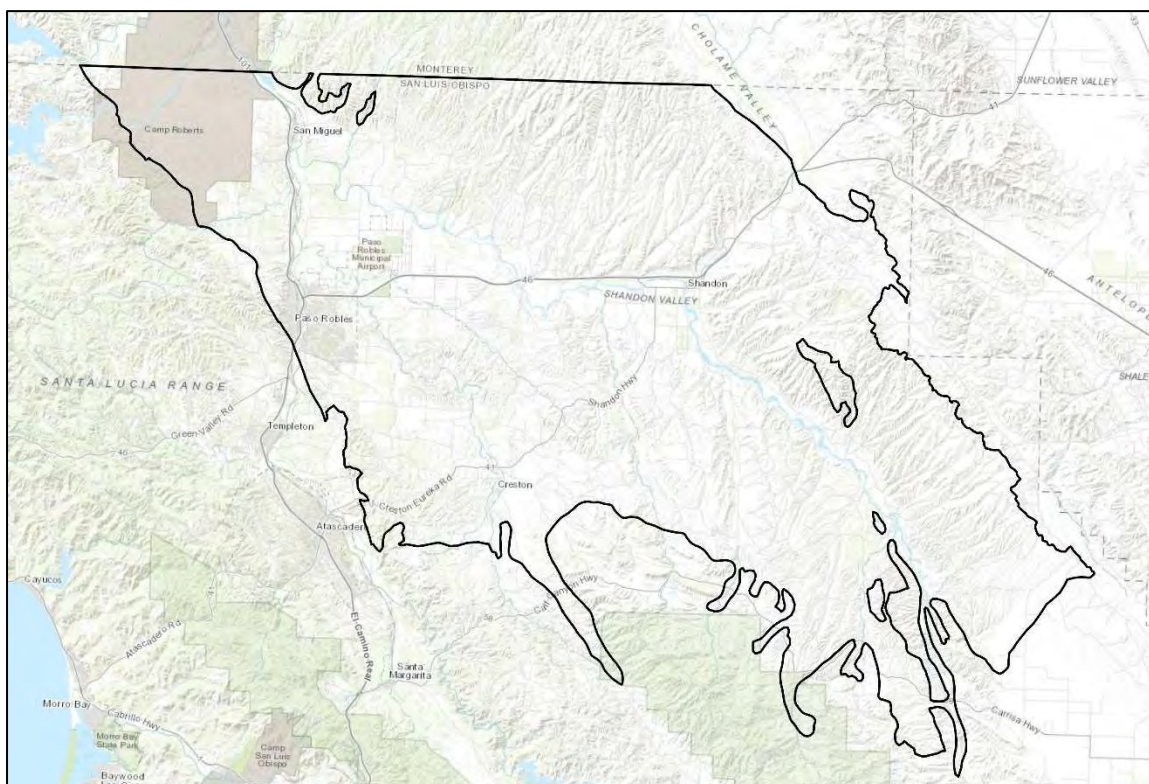

<sup>1</sup> <https://sgma.water.ca.gov/portal/gsp/preview/35>

Water use in the Basin is primarily characterized as agricultural. Approximately 90% of annual groundwater extraction can be attributed to agricultural activity (GSP 6-11). Other uses include municipal use, small public water system use, rural domestic use and environmental use.

## Agency Characteristics

The Authority was formed in March 2025 as a joint powers authority between four of the five GSAs: the City, County, EPCWD, and SSJWD. SMCS D, while not an initial member, may join in the future. The Authority is governed by a Board of Directors consisting of one Director appointed by each Member. As discussed above, the Authority was delegated certain initial powers. Each Member retains its GSA status, and additional powers cannot be exercised by the Authority without further Member action as described in Section 4.7 of the JPA Agreement. Subbasin GSA boundaries are shown below in Figure 2.

**Figure 2 - Paso Area Subbasin GSA Boundaries**

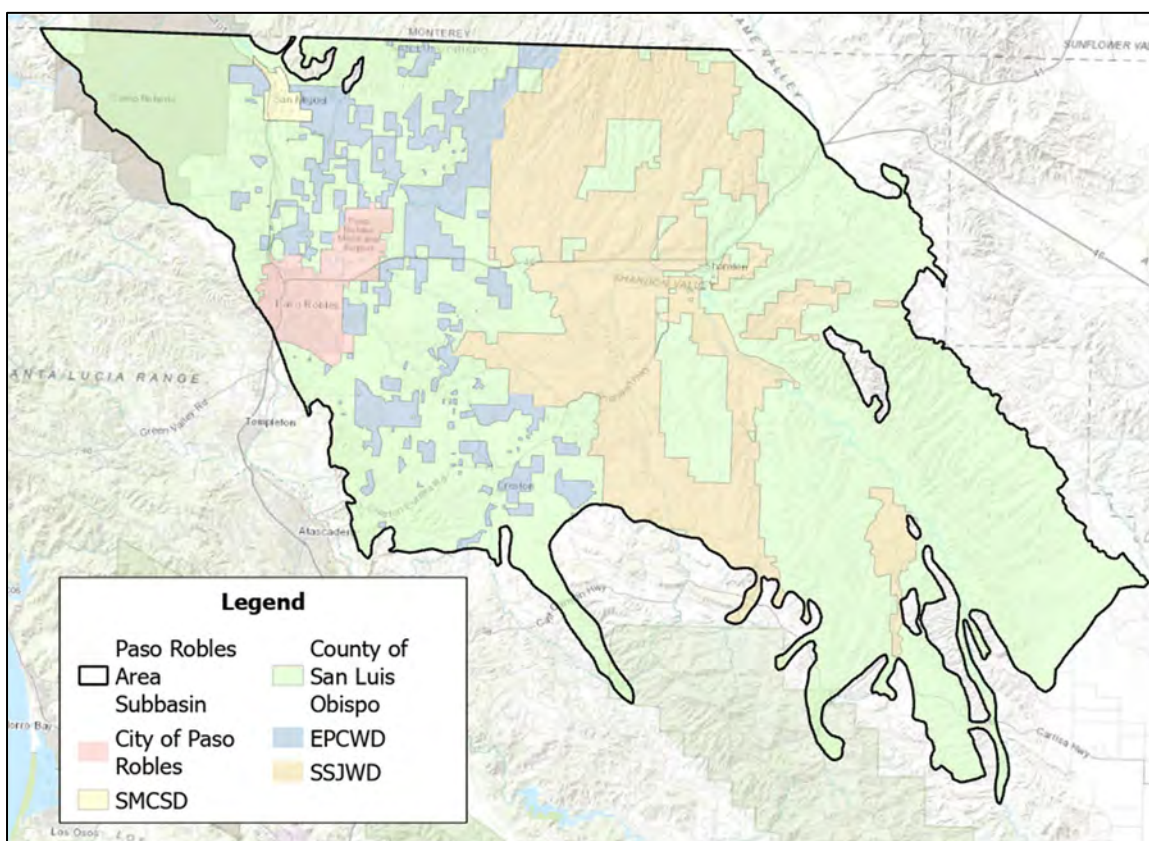

## Financial Context and Background

To date, development and implementation of the GSP has been funded by a combination of GSA contributions and grant funding. GSA contributions have been determined annually in accordance

with annual budgetary needs and shared proportionally among all GSAs in accordance with provisions set forth in the MOA. GSP development and implementation costs have largely been funded by grant awards from DWR.

Implementation of the GSP in the coming years will require increased efforts related to Program Administration, as well as more comprehensive PMAs. While the Authority will continue to pursue grant funding as it becomes available, it will require a reliable, stand-alone funding mechanism to perform its functions.

## Subbasin Conditions

The GSP provides an in-depth analysis of Subbasin conditions and the sustainability indicators that drive groundwater management efforts in the Basin. These indicators provide the context and rationale behind the need for PMA implementation by the Authority.

The Paso Robles Subbasin sustainability goal, as stated in the GSP (GSP 8-5), is as follows:

*The goal of this GSP is to sustainably manage the groundwater resources of the Paso Robles Subbasin for long-term community, financial, and environmental benefit of Subbasin users. This GSP outlines the approach to achieve a sustainable groundwater resource free of undesirable results within 20 years, while maintaining the unique cultural, community, and business aspects of the Subbasin. In adopting this GSP, it is the express goal of the GSAs to balance the needs of all groundwater users in the Subbasin, within the sustainable limits of the Subbasin's resources.*

## Basin Prioritization

DWR assigned a prioritization rating to each of California's 515 groundwater basins. The basin prioritization rating dictates whether a basin is designated very low, low, medium, or high priority, as shown in Table 1.

**Table 1 - SGMA Priority Ranking Criteria**

Priority	Total Priority Point Ranges			
Very Low	over	zero	up to	7
Low	over	7	up to	14
Medium	over	14	up to	21
High	over	21	up to	42

Medium and high priority basins are required to establish a groundwater sustainability agency and develop a groundwater sustainability plan. With a priority ranking score of 40, the Paso Robles Subbasin is classified by DWR as a high-priority basin.

SGMA also directs DWR to identify groundwater basins in conditions of critical overdraft. As outlined in DWR Bulletin 118, “[a] basin is subject to critical overdraft when continuation of present water management practices would probably result in significant adverse overdraft-related environmental, social, or economic impacts.” DWR has designated the Basin as subject to critical conditions of overdraft. The Basin’s priority point allocation is illustrated in Table 2.

**Table 2 - Paso Robles Subbasin Priority Points**

Criteria	Priority Points
1 Population	1
2 Population Growth	4
3 Public Supply Wells	1
4 Total Wells	1
5 Irrigated Acres	2
6 Groundwater Reliance	4
7 Impacts	7.5
8 Habitat and Other Information	2
Adjustment for Critical Overdraft	17.5
<b>Total Priority Points</b>	<b>40</b>

### Sustainability Indicators

SGMA establishes six sustainability indicators that guide GSAs in their efforts to achieve sustainability. Avoidance of undesirable results related to these indicators is a core tenet of SGMA. The primary sustainability indicators that are expected to drive sustainable groundwater management in the Paso Robles Subbasin are chronic lowering of groundwater levels and reduction of groundwater in storage. Minimum thresholds for degraded water quality, depletion of interconnected surface water, and land subsidence have also been noted in the GSP, although these issues are not as prevalent. The final sustainability indicator, seawater intrusion, is not present in the Basin. Significant and unreasonable conditions, undesirable results, and adverse impacts related to these indicators are discussed in detail in the GSP.

Significant and unreasonable conditions related to chronic lowering of groundwater levels are described in the GSP as being caused by a water budget imbalance with pumping in excess of recharge (GSP 8-9). Undesirable results stemming from such conditions include potential limitation of water availability for groundwater pumpers in the Paso Robles Subbasin (GSP 8-25). Any such limitation can produce significant adverse impacts on groundwater extractors within the Authority, who rely heavily, and in most cases exclusively, on groundwater resources. The implications of such impacts for agricultural groundwater use, the vast majority of pumping in the Basin, would include economic impact to employees and suppliers of production as well as a reduction in local and state tax roll revenue (GSP 8-25).

Significant and unreasonable conditions related to reduction in groundwater storage are defined in the GSP as those that lead to long-term reduction in groundwater storage (GSP 8- 29) caused by expansion in pumping or extensive drought (GSP 8-34). The GSP provides a detailed analysis of reduction in groundwater storage, estimating a future annual loss of approximately 14,000 acre feet per year (“AFY”) if conditions do not change (GSP 6-25). Similar to chronic lowering of groundwater levels, undesirable results stemming from such conditions include a reduction of water availability for groundwater pumpers, particularly impacting those with shallow wells (GSP 8-35). Limited access to groundwater would impact agricultural groundwater extractors in particular, as they make up approximately 90% of groundwater pumping in any given year. The GSP indicates a need to protect against a reduction in groundwater storage by achieving no net change in groundwater elevations and storage during average hydrologic conditions and over the long-term (GSP 8-35). While drought and other short-term impacts are anticipated, the GSP highlights a need for management actions to provide sufficient flexibility to accommodate these impacts by ensuring they are offset by increases in groundwater levels or storage during normal or wet periods (GSP 8-35).

The GSP notes several concerns surrounding degraded water quality. Significant and unreasonable conditions are defined as increases in a chemical constituent that either results in groundwater concentrations in a public supply well that are above an established primary or secondary Maximum Contaminant Level (“MCL”), or that lead to reduced crop production (GSP 8-35). For agricultural wells, these concerns center around the presence of chloride and boron; for public supply wells, the presence of total dissolved solids, chloride, sulfate, nitrate, and gross alpha radiation are relevant (GSP 8-36). The GSP notes that poor quality groundwater may be drawn into wells in the Subbasin and degrade the groundwater quality if groundwater levels are allowed to fall too low (GSP 5-55).

Significant and unreasonable conditions related to land subsidence are defined in the GSP as rates of permanent subsidence of surface level elevations that impact infrastructure (GSP 8-46). During the development of the GSP, land subsidence within the Basin was found to be minimal, with the majority of land area elevation changes measured within the margin of error (0.1 feet) (GSP 5-24). However, land subsidence in certain areas was measured between -0.125 and -0.1, illustrating the need to continue to monitor this issue. Undesirable results stemming from land subsidence are defined as pumping-induced subsidence of greater than 0.1 foot in any single year and a cumulative 0.5 foot in any five-year period that could substantially interfere with surface land use (GSP 8-51). Such results would threaten the use of existing infrastructure in the Basin.

Significant and unreasonable conditions related to inter-connected surface water are defined in the GSP as reduced surface flow in streams and a lowering of the water table next to streams (GSP 8-51). These conditions have adverse effects on groundwater recharge and the ability of native riparian vegetation and animal species to use riparian habitat. Undesirable results stemming from these conditions include unreasonable adverse effects on beneficial users and uses of water (GSP

8-55). The GSP calls for an improved understanding of this issue through groundwater monitoring in order to better address any potential undesirable results (GSP 8-57).

Implementation of the GSP will require the Authority to address these five sustainability indicators through ongoing Basin monitoring, reporting, and implementation of PMAs. The cost of Service described in Section III of this Study are directly necessitated by these conditions.

## Groundwater Charges

Just as SGMA envisions groundwater basins being locally governed unless State intervention is necessary to ensure that local agencies manage groundwater in a sustainable manner, it also envisions that GSP implementation will be locally funded. The purpose of this Study is to establish the rate and fee schedule for the Authority's Program Administration and PMA Budget, providing a reliable stand-alone revenue source to ensure the Authority's ability to implement the GSP.

Numerous discussions with GSA staff, the PBCC (prior to its dissolution), and the SCI Team contributed to the determination of an optimal funding approach for the Authority's GSP implementation Services. In July 2024, GSA staff began meeting with the SCI Team to discuss funding approaches, evaluate budget items, and determine appropriate cost apportionment strategies. The staff group included a representative of the staff of each Paso Robles Subbasin GSA.

The staff group informed the approach to funding strategies prior to presenting them to the PBCC. After receiving PBCC feedback and public comments on the proposed strategies, the funding approach was further refined, providing significant opportunity for stakeholder input. This Study will be considered by the Authority and Authority staff prior to adoption of the Groundwater Management Charge.

---

### A Groundwater Management Charge Program for PRAGA

Consistent with Water Code section 10730 et seq. which authorizes local agencies to fund SGMA implementation through a charge imposed on groundwater use, including volumetric charges, the Groundwater Charge Program detailed in this Study is based on apportioning the cost of Services according to the amount of groundwater consumed by each extractor served. For purposes of this Study and the Groundwater Management Charge Program, consumption is measured in acre feet ("AF"). Groundwater consumed (referred to throughout as "**consumptive use**") differs from groundwater extracted in that it refers only to the portion of water that is consumed by the extractor and not returned to the aquifer. In many cases, a portion of groundwater extracted is returned to the aquifer (or, for agricultural extractors, remains in the root zone for future consumption). More detail on the characteristics of consumptive use, as well as how it is measured, is included in Section III., below.

Several factors make this approach the optimal basis on which to apportion the costs of Authority Services:

- **Proportional:** A fee based on consumptive groundwater use is equitable in that parcels that consume more groundwater (and thus have more at stake in ensuring a sustainable groundwater supply) and require a higher cost of service to the Authority would pay more while parcels that consume less and require a lower cost of service to the Authority would pay less. Furthermore, by basing a fee on consumptive use, groundwater extractors are charged only for the portion of their extraction that is actually consumed. Agricultural groundwater use is the most prevalent use in the Subbasin. For agricultural properties, consumptive groundwater use can be measured on a field by field, and parcel scale, in a comprehensive and objective manner using evapotranspiration (ET) calculated using satellite data.
- **Easy to Understand:** a consumption-based fee charged to extractors based on the amount of groundwater consumed is easy to understand and clearly allocates the proportionate cost of service provided to those parcels to the appropriate landowners / groundwater extractors within the Authority.
- **Legally Compliant:** The proposed Groundwater Charge is being imposed pursuant to and in accordance with Water Code sections 10730 et seq. to fund the costs of sustainable groundwater management by the Authority consistent with the delegation in the JPA.

---

### **Rate Components: Revenue Requirements and Groundwater Consumption**

GSA staff worked with the SCI Team to develop projections of the Authority's Budget over a five-year period. These projections serve as the basis for the cost of service / the activity provided to landowners / extractors and inform the rate.

As stated above, the optimal basis of this proposed Fee Program is consumptive groundwater use. One of the challenges faced in identifying agricultural groundwater use on a parcel / extractor scale stems from a lack of reliably available metered extraction data. In order to improve understanding of groundwater use within the Paso Robles Subbasin, Land IQ was retained to provide land mapping and remote sensing technology. This has enabled the Authority to obtain ET measurements of water use on agricultural fields within the Basin. By assigning the ET for specific fields to the parcels on which they are located and accounting for precipitation, the Authority is able to determine consumptive groundwater use on a field by field, and parcel basis.

In lieu of reliably available metered groundwater extraction data, ET measurements provide the most accurate, comprehensive, and practical means of measuring consumptive groundwater use available. These measurements will form the basis of many of the Authority's regulatory efforts and are used in this Study to apportion the cost of service on a parcel / extractor scale. Consistent with

this Study, the Authority has developed an approach to the calculation of consumptive groundwater use and the application of Groundwater Charges that may be adopted.

## II. Statutory Basis and Characteristics of the Proposed Groundwater Management Charge

Under the authority of Water Code section 10730 et seq., the Authority proposes to levy Groundwater Management Charges on groundwater extractors within the combined service area of its Members who will directly benefit from program administration and management actions authorized by the JPA. The Groundwater Charge is being imposed for the specific benefit of having local government adopt and implement a groundwater sustainability program for the Subbasin so that the Subbasin, and those who consume water therefrom, do not become subject to State intervention. The proposed Groundwater Charge is no more than necessary to cover the reasonable costs of these Services.

The Authority may only use revenue from the Groundwater Charge to fund the groundwater sustainability activities authorized by the JPA and described in this Study, all of which benefit groundwater extractors in the Members' combined service area and serve the purpose of implementing programs and activities required to achieve Basin sustainability and SGMA compliance. Importantly, the Paso Robles Subbasin is a high priority basin subject to critical conditions of overdraft. If the Authority does not secure a funding source to implement the administrative and management activities necessary to comply with SGMA, the SWB would declare the Basin "unmanaged" or "probationary" and intervene. Unmanaged or probationary basins are subject to regulatory actions, including annual fees and reporting requirements.

The SWB sets its fees for unmanaged and probationary basins annually without a vote of or input from the regulated community. The current SWB fees are set forth below in Table 3. Unlike the proposed Groundwater Charge, groundwater pumpers would pay these fees to the State and the funds would not help pay for any local groundwater management activities or programs. Rather, the SWB fees would be used for SWB administration, regulation, and possible implementation and enforcement of pumping restrictions in the Basin.

**Table 3 - State Water Board Intervention Rates<sup>2</sup>**

SWB Reporting and Fees (For Basins Managed by the State)		
Charge	Cost	Notes
Base Filing Fee	\$300 per well	Excludes De Minimis Extractors
Unmanaged Area Rate (Metered)	\$10 per AF	Excludes De Minimis Extractors
Unmanaged Area Rate (Unmetered)	\$25 per AF	Excludes De Minimis Extractors
Probationary Rate	\$20 per AF	Excludes De Minimis Extractors
Interim Plan Rate	\$55 per AF	Excludes De Minimis Extractors
De Minimis Fee	\$100 per well	Optional; Subject to SWB determination
Automatic late fee	25% per month	Extraction Reports Not Filed By Due Date

<sup>2</sup> [https://www.waterboards.ca.gov/sgma/reporting\\_and\\_fees.html](https://www.waterboards.ca.gov/sgma/reporting_and_fees.html)

## Proportionality of the Proposed Charges

As addressed more fully in section III. below, the manner in which the costs are apportioned and allocated to groundwater extractors also bears a fair or reasonable relationship to the payor's burdens on, or benefits received from, these governmental activities and will not exceed the proportional cost of the services attributable to each parcel charged. The Groundwater Charges are apportioned to specific groundwater extractor classes based on the services provided to each parcel. This was accomplished by conducting a cost-of-service analysis to determine the service (and associated cost) that is required based on the type of groundwater use.

Volumetric fees provide an optimal ability to establish a reasonably proportional cost burden across Subbasin groundwater extractors. By apportioning the Cost of the Authority's services on a volumetric basis, the proposed Groundwater Charge establishes the appropriate proportional benefit or service provided to each extractor. This approach is based on the concept that those who consume more groundwater have more at stake in maintaining compliance with SGMA and ensuring a sustainable groundwater supply. It also acknowledges that the amount of extraction in the Subbasin correlates directly to the cost of providing GSP implementation Services.

Recent case law out of the Sixth District Court of Appeal (*Great Oaks Water Company v. Santa Clara Valley Water District*, 2025 WL 969510) supports the notion that volumetric charges to fund groundwater management services align with the California constitutional requirements surrounding revenue generation on the part of public agencies. This case further establishes that the right to extract groundwater is a specific benefit that is supported by the sustainable management of groundwater as a resource, and that a volumetric fee produces charges that provide a proportional allocation of the cost of providing the Services, which are necessary for groundwater management.

Finally, revenue derived from the proposed Groundwater Charge will not exceed the amount required to provide the services to be funded and will not be used for any purposes other than those services for which the fee is imposed. The Budget, discussed in section III., details the scope and cost of services to be provided by the Authority to comply with SGMA, administer the GSP implementation Program, and implement certain specified PMAs. These efforts are paramount to the Authority's ability to achieve Basin sustainability.

## Public Meetings

A public hearing on the proposed Groundwater Charge ~~is expected to be held in Summer~~ was held on August 1, 2025, at which ~~point-time~~ the Authority will consider ~~ed~~ written protests submitted by landowners subject to the proposed fee consistent with the California Constitutional adoption process referenced in Water Code section 10730.2.

To better engage the public, provide an explanation of the Groundwater Charge Program's approach, and address any questions, the PBCC held a town hall meeting in December 2024. Additionally, the PBCC reviewed potential fee structures and rates during several public meetings in 2024 and 2025.

[The County held in-person public "Open House" meetings on Wednesday, July 9, 2025 at Cuesta College, and on Thursday July 10, 2025 at the Creston Community Center, and held a bilingual \(Spanish/English\) online Open House on July 15, 2025.](#)

### Duration of the Fee Program

The proposed Groundwater Charge Program is based on a projected Budget spanning five years, from FY 2025-26 through FY 2029-30. However, if the Groundwater Charge is adopted, the Authority may elect to continue the Program beyond the five-year time frame.

### III. Groundwater Charges

The proposed Groundwater Charge calculations are primarily dependent on two major factors: revenue requirements and consumptive groundwater use. However, the structure of the proposed fee is also dependent on the categorization of groundwater extractors and the apportionment of costs across these categories. The following Section provides context and details for how the elements of the Groundwater Charge are established.

#### Services to be Funded

The Budget was developed with the intention of providing adequate revenue to pay for the Services, which allow the Authority to comply with SGMA, administer the GSP implementation Program, and implement a subset of the Projects and Management Actions described in the GSP. These efforts are paramount to the Authority's ability to achieve Subbasin sustainability.

Consistent with the initial authorities granted to the Authority under the JPA, the Services / activities to be funded by the proposed Fee Program include:

- Program Administration, including SGMA-required costs and administrative costs.
- Domestic Well Mitigation Program;
- Addressing GSP data gaps;
- Well Verification / Registration Program
- Demand Reduction Programs; and,
- A prudent reserve.

More details on these programs are provided below.

---

#### Program Administration

The Authority's Program Administration Budget is divided into two primary categories: SGMA-required costs and administrative costs. Both cost categories support the overall effort of administering the GSP implementation Program. SGMA-required costs stem from the direct responsibilities of SGMA, while administrative costs relate to overall public agency administration and facilitation of GSP implementation efforts.

SGMA-required costs include development of the annual report, the GSP five year evaluation, GSP amendment, groundwater model use and update, and ongoing Basin groundwater monitoring.

These costs are directly tied to the responsibilities Members have under SGMA. Also relating to these responsibilities are the cost of the data management system (“DMS”) and the Evapotranspiration Ag Water Usage Program. As a means to collect and manage data, the DMS will provide a framework through which SGMA-required activities can be informed and implemented. The Evapotranspiration Ag Water Usage Program refers to the collection and analysis of evapotranspiration data by LandIQ, which the Authority has determined to be the most effective means of tracking agricultural groundwater use. More information on this program, as well as a discussion of evapotranspiration data, is provided below under the heading “Consumptive Groundwater Use.”

Administrative costs include all costs related to administration of the Authority. These costs are projected to include an executive director and support staff, legal counsel, IT support, general agency administrative costs (insurance, audit, accounting, etc.), grant development, technical consultant(s) to provide administrative support, and website creation and management. These costs are intended to fully finance the ability of the Authority to operate in an efficient and optimal manner. Also included are the cost of an outreach program and Groundwater Charge billing and collection costs.

While Program Administration costs are necessary for any public agency, these costs are directly linked to the Authority’s ability to implement the GSP. Fulfilling SGMA requirements and administering activities included in the Budget will be directly supported by these costs.

---

### **Domestic Well Mitigation Program**

The Domestic Well Mitigation Program will provide assistance and support for household water supply wells that experience adverse impacts due to declining groundwater levels. The program will provide household drinking water wells, and especially domestic extractors, protection from the effects of agricultural pumping.

In many cases, domestic well mitigation is necessitated by nearby non-de minimis groundwater pumping. In such cases, mandatory reduction in nearby pumping may be a strategy considered in the future to mitigate domestic wells going dry. For this reason, the cost of this program is apportioned to all groundwater extractors.

---

### **Addressing GSP Data Gaps**

The GSP provides details on existing data gaps related to groundwater level monitoring (GSP 7-10), groundwater storage monitoring (GSP 7-14), and interconnected surface water (7-25), among others. While progress has been made to address these data gaps (in part through grant funding received by DWR and work performed under the DWR Technical Support Services (TSS) Program), additional measures will be required to improve the Authority’s understanding of Basin conditions, plan and implement projects and management actions, and comply with SGMA. The costs associated with addressing GSP data gaps include expansion and maintenance of the

groundwater elevation monitoring network, installation, and maintenance of stream gauges and climatologic stations, and conducting hydrogeological investigations. These efforts will contribute to the Authority's ability to more effectively monitor and manage the Basin.

---

### **Well Verification and Registration Program**

The Well Verification and Registration Program will improve the accuracy of the Authority's data on groundwater use by increasing understanding of the location and distribution of groundwater producing wells throughout the Basin. While well records currently exist, their accuracy and scope are limited. By registering wells, the Authority can establish a more reliable inventory and spatial location of all active wells in the Basin.

---

### **Demand Management Programs**

PRAGA's Demand Management Programs include a suite of planned programs intended to reduce or supplement groundwater demand. The Demand Management Programs will support the Authority's efforts to track and adjust groundwater demand across the Basin. Efforts will focus on agricultural groundwater extractors and support more specific efforts, including the voluntary groundwater demand reduction program and Water Conservation and Irrigation Efficiency Program. As the focus of the Authority's Service Budget, demand reduction is the primary tool the Authority intends to use to improve Subbasin conditions over the next five years.

A voluntary groundwater demand reduction program is currently in a development phase funded by a grant from DWR. This voluntary land repurposing program has a goal of repurposing commercial-scale irrigated agricultural land to uses that reduce reliance on groundwater such as open space and low-water use agricultural land. Repurposing may be temporary or permanent. These efforts align with the GSP, which describes land repurposing strategies that promote voluntary fallowing of crop land to reduce overall groundwater demand (GSP 9-12).

Funding may also be used to support the Water Conservation and Irrigation Efficiency Program will support the Authority's efforts to improve agricultural water conservation by improving water use efficiency of agricultural operations. The GSP calls for GSAs to encourage pumpers to utilize the most effective water use efficiency methods available, as such practices can reduce demand and improve Subbasin conditions without the need to reduce agricultural output (GSP 9-8).

Funding may also support efforts to produce groundwater recharge and alternative water supplies. Potential options include drainage basins from which stormwater runoff can be collected, exploring increased surface water supplies, or other approaches to offset groundwater demand.

---

### **Prudent Reserve**

The Prudent reserve (roughly 5% of total costs) is intended to support the financial resiliency of the Authority over the course of the next five years. These funds may be used in the event that a

shortfall occurs related to a specific cost or may be used to explore the feasibility of future projects.

## Method of Apportionment

As noted previously, the purpose of categorizing the cost of the Authority's services / activities is to provide the ability to appropriately apportion costs to specific groundwater extractor classes based on the service provided to each parcel / payor. This was accomplished by conducting a cost-of-service analysis to determine the service (and associated cost) that is required based on the type of groundwater use in question.

As shown in the Budget Table (Table 4) below, costs have been separated into three categories: "Primary Costs," "Supplemental Non-De Minimis Costs," and "Supplemental Agricultural Costs." Primary costs include Program Administration and a portion of Regulatory Project Costs (namely, the Domestic Well Mitigation Program). Supplemental Non-De Minimis Costs include a portion of Regulatory Project Costs (addressing GSP data gaps and the Well Verification and Registration Program). Supplemental Agricultural Costs include Demand Reduction Projects and Programs, Alternative Water Supply Projects and Programs, and Reserve Funds. All extractor classes included in the proposed Fee Program have been apportioned these costs in a manner that reflects the service they receive from the Authority's GSP implementation efforts.

The groundwater extractor classes utilized in this analysis include rural domestic extractors, commercial extractors, water system extractors, and agricultural extractors. A summary of the classification and cost apportionment of each of these extractor classes is provided below.

---

### Rural Domestic Groundwater Extractors

Rural domestic extractors are those that SGMA classifies as de minimis extractors, in that they use two AF or less per year for domestic purposes. Domestic groundwater use makes up a small portion of groundwater use within the Subbasin. Consumptive groundwater use by rural domestic extractors makes up approximately 1.8% of total Subbasin consumptive use. As mentioned previously, it is anticipated that the cost of providing Services to this extractor class will be borne directly by the Member GSAs using funds separate from the proposed Charge, and that rural domestic extractors will not be charged directly.

SGMA specifically excludes de minimis users from certain GSA authorities, which lends itself to the concept that they do not receive the same benefits as other users. For example, Water Code section 10725.8 exempts de minimis extractors from the authority granted to groundwater sustainability agencies to require through their groundwater sustainability plans that the use of every groundwater extraction facility be measured by a water-measuring device. Additionally, pursuant to the GSP, de minimis extractors are not regulated by the Authority (GSP, 8-34). For

these reasons, and because rural domestic extractors represent such a small portion of consumptive use in the Subbasin, only Primary Costs are apportioned to these extractors.

---

### **Agricultural Groundwater Extractors**

Agricultural groundwater use makes up the largest portion of extraction in the Basin. Historically, approximately 90% of annual groundwater extraction can be attributed to agricultural activity (GSP 6-11). The Water Year 2024 Annual Report<sup>3</sup> estimates that approximately 94% of 2024 extraction was agricultural. This Study determines that agricultural groundwater use represents approximately 95.5% of total consumptive groundwater use. In this sense, the sustainability indicators described in the GSP, along with the priority point ranking assigned to the Basin, are largely the result of agricultural groundwater use. Absent this amount of agricultural groundwater use, SGMA regulation would likely not be necessary in the Subbasin.

As such, a majority of the cost of the Authority's services / activities are necessitated by this extractor class. The core elements of the Authority's Groundwater Sustainability Program revolve around the management of agricultural groundwater use. For this reason, Primary Costs, Supplemental Non-De Minimis Costs, and Supplemental Agricultural Costs, as detailed in the Budget tabled below, have been apportioned to agricultural groundwater extractors.

---

### **Water System Groundwater Extractors**

Water System groundwater use occurs in eight different public systems within the combined service areas of the Members within the Basin. These systems include small water systems (a lodge and an elementary school), small residential service systems, and the City.

Public water systems represent a relatively small percentage of groundwater use in the combined service areas of the Members within the Basin (approximately 1.3%). However, as water purveyors that provide communities with drinking water for residential and commercial purposes, their groundwater use constitutes an important element of Subbasin sustainability planning. As previously noted, the number of public supply wells in a groundwater basin is one of the priority point criterion used to determine whether a basin is subject to SGMA.

While many domestic customers within the Subbasin's water systems are indirect groundwater users who consume two AF or less per year, these users do not represent the nature of groundwater use occurring at the water system level. The systems themselves are the primary users as groundwater extractors. These systems provide a public benefit and service to their customers and operate under a different framework than rural domestic well owners.

---

<sup>3</sup> <https://www.slocounty.ca.gov/departments/groundwater-sustainability/forms-documents/paso-robles-groundwater-basin/annual-reports/wy-2024-gsp-annual-report>

Additionally, public water systems are regulated by the California Division of Drinking Water, which requires that they report extraction and, in some cases, employ water quality testing programs. In addition, as discussed above, these extractors would be subject to SWB extraction fees and regulation should the SWB intervene in the Basin. However, these extractors likely do not receive a service stemming from the Authority's Supplemental Agricultural Costs. For this reason, Primary Costs and Supplemental Non-De Minimis Costs only, as detailed in the Budget tabled below, have been apportioned to water system groundwater extractors.

---

### **Commercial Groundwater Extractors**

Commercial groundwater extractors make up a small portion of Basin groundwater use (approximately 1.4%). Furthermore, many small commercial operations are likely to have minimal, if any, consumptive groundwater use. However, there are commercial parcels within the Basin that have been identified as consuming groundwater, including wineries, manufacturing facilities, and sand and gravel facilities. By using groundwater for commercial purposes, these extractors have a notable stake in Basin sustainability and receive a service from the Authority's GSP implementation efforts. However, these extractors are likely not to receive a service stemming from the Authority's Supplemental Agricultural Costs. For this reason, Primary Costs and Supplemental Non-De Minimis Costs only, as detailed in the Budget tabled below, have been apportioned to commercial groundwater extractors.

### **Budget and Cost of Service**

The SCI Team worked with GSA staff to develop budget projections over a five-year period in order to inform the proposed Fee Program. These projections involve considerations of Authority operations, projects, and management actions based on past expenses and Program scope. Potential variables of these Programs include changes in groundwater use, changes in economic factors, climatic variability, and changes in Subbasin conditions, all of which can affect the cost of services. In order to create more robust budget projections, GSA staff and the SCI Team provided extensive expertise related to GSP implementation planning and management, geology and hydrogeology, local community preferences and perspective, and other key factors related to the Subbasin.

---

### **Authority Budget Projections**

The Program Administration and Project and Management Action Budget was iteratively refined in order to achieve a projected expense plan that can maintain Authority solvency during GSP implementation. The Authority's goal is to ensure that the groundwater sustainability goals in the GSP can be achieved while minimizing impacts on the local economy (which relies heavily on groundwater use). The GSA staff group discussed this at length during meetings in Summer and Fall 2024 and provided feedback that informed budget recommendation presentations to the

PBCC. Over the course of several PBCC meetings, the PBCC reviewed five separate Fee Study budget options, ultimately selecting a budget with an overall focus on demand reduction strategies.

While considering rate scenarios based on potential budgets, the use of an annual revenue requirement based on a five-year average was determined to be optimal. This approach contributes to more stable rates, producing a more predictable financial outlook for rate payers and the Authority.

The Authority has developed a spending plan which concludes that the appropriate level of Services related to Program Administration and Projects and Management Actions requires approximately \$3,266,103 per year on average. This spending plan utilizes a five-year budget projection.

It should be noted that the annual budget for each fiscal year will be determined by the Authority Board. In any given year, if financial projections indicate that less revenue will be required to provide Authority Services, a reduced revenue need may inform lower rates.

The full Budget is shown below in Table 4.

Table 4 - Projected Expense Budget

PRAGA Funded Budget Components	FY 25-26	FY 26-27	FY 27-28	FY 28-29	FY 29-30	Average Costs
	Year 1	Year 2	Year 3	Year 4	Year 5	5 - Year Average
<b>Program Administration</b>						
<b>SGMA-Required</b>						
Annual Report	\$110,000	\$112,750	\$115,569	\$118,458	\$121,419	\$ 115,639
GSP Fifth Year Evaluation	\$0	\$0	\$0	\$0	\$350,000	\$ 70,000
GSP Amendment	\$0	\$0	\$0	\$100,000	\$100,000	\$ 40,000
Groundwater Model Use/Update	\$0	\$50,000	\$50,000	\$150,000	\$100,000	\$ 70,000
Basin Monitoring Operations & Maintenance	\$150,000	\$300,000	\$307,500	\$315,188	\$323,067	\$ 279,151
Data Management System (DMS)	\$200,000	\$15,000	\$15,000	\$15,000	\$15,000	\$ 52,000
ET Ag Water Usage Program (LandIQ)	\$100,000	\$100,000	\$100,000	\$100,000	\$100,000	\$ 100,000
SGMA-Required Subtotal	\$560,000	\$577,750	\$588,069	\$798,645	\$1,109,487	\$ 726,790
<b>Administrative</b>						
Executive Director & Support Staff	\$234,000	\$257,400	\$263,835	\$270,431	\$277,192	\$ 260,572
Legal Counsel	\$82,500	\$84,563	\$86,677	\$88,843	\$91,065	\$ 86,729
IT Support	\$50,000	\$51,250	\$52,531	\$53,845	\$55,191	\$ 52,563
Agency Administrative Costs	\$50,000	\$51,250	\$52,531	\$53,845	\$55,191	\$ 52,563
Grant Development	\$60,000	\$61,500	\$63,038	\$64,613	\$66,229	\$ 63,076
Technical Consultant(s) (Administrative Support)	\$110,000	\$112,750	\$115,569	\$118,458	\$121,419	\$ 115,639
Outreach Program	\$75,000	\$75,000	\$25,000	\$25,000	\$25,000	\$ 45,000
Website Creation and Management	\$6,000	\$6,000	\$6,000	\$6,000	\$6,000	\$ 6,000
GW Fee Billing & Collection	\$50,000	\$51,250	\$52,531	\$53,845	\$55,191	\$ 52,563
Administrative Subtotal	\$717,500	\$750,963	\$717,712	\$734,879	\$752,476	\$ 734,706
Program Administration Subtotal	\$1,277,500	\$1,328,713	\$1,305,780	\$1,533,525	\$1,861,963	\$ 1,461,496
<b>Projects and Management Actions</b>						
<b>Regulatory Programs</b>						
Domestic Well Impact Mitigation Program	\$50,000	\$51,250	\$52,531	\$53,845	\$55,191	\$ 52,563
Address Additional GSP Data Gaps	\$75,000	\$76,875	\$78,797	\$80,767	\$82,786	\$ 78,845
Well Verification & Registration Program	\$25,000	\$25,625	\$26,266	\$26,922	\$27,595	\$ 26,282
<b>Demand Management Programs</b>						
Demand Reduction / Water Supply Programs	\$1,300,000	\$1,365,000	\$1,433,250	\$1,504,913	\$1,580,158	\$ 1,436,664
<b>Reserve Funds</b>						
Prudent Reserve	\$200,000	\$205,000	\$210,125	\$215,378	\$220,763	\$ 210,253
Projects and Management Actions Subtotal	\$1,650,000	\$1,723,750	\$1,800,969	\$1,881,824	\$1,966,493	\$ 1,804,607
<b>Total</b>	<b>\$2,927,500</b>	<b>\$3,052,463</b>	<b>\$3,106,749</b>	<b>\$3,415,349</b>	<b>\$3,828,456</b>	<b>\$ 3,266,103</b>
Primary Costs	\$1,327,500	\$1,379,963	\$1,358,312	\$1,587,369	\$1,917,154	\$ 1,514,059
Supplemental Non-De Minimis Costs	\$ 100,000	\$ 102,500	\$ 105,063	\$ 107,689	\$ 110,381	\$ 105,127
Supplemental Agricultural Costs	\$1,500,000	\$1,570,000	\$1,643,375	\$1,720,291	\$1,800,921	\$ 1,646,917

---

## Cost Apportionment

As noted above, costs have been separated into three categories: Primary Costs (shown in tan), Supplemental Non-De Minimis Costs (shown in gold), and Supplemental Agricultural Costs (shown in green). Supplemental Agricultural Costs include Demand Reduction Projects and Programs, Alternative Water Supply Projects, and Reserve Funds. All extractor classes included in the proposed Groundwater Charge Program have been apportioned these costs in a manner that reflects the service they receive from the Authority's GSP implementation efforts.

Primary costs include Program Administration and a portion of Regulatory Project costs. These Costs stem from the core requirements of SGMA and include mandated monitoring and reporting. Because these costs provide a Service broadly to all groundwater extractors in the Subbasin, Primary Costs are apportioned to all groundwater extractors.

Supplemental Non-De Minimis Costs include a portion of Regulatory Project Costs. These Costs are apportioned only to non-de minimis extractors, as their extraction necessitates additional Service related to data gaps and well verification.

Supplemental Agricultural Costs are apportioned only to agricultural groundwater extractors, as these costs are entirely focused on improving Subbasin conditions that result from agricultural groundwater use. As such, these costs only provide a service directly to agricultural extractors.

---

## Cash Flow Projections

The use of an average revenue need requires analysis of cash flow projections over the anticipated duration of the proposed Fee Program. This provides both assurance that revenue needs will be met and that the revenue generated by the Program does not exceed the projected cost of service. In Figure 3 below, cumulative income and expenditures are shown to illustrate the justification of the average revenue need over the course of five years. During the first four years, cumulative revenue is expected to exceed expenses; however, by fiscal year 2029-30, the projected total cumulative revenue generated by the proposed Fee will be \$16,330,516 – the same projected total cumulative expenditures during this period. This demonstrates that the use of an average annual revenue need will meet, but not exceed, the projected cost of Services.

**Figure 3 - Projected Cumulative Revenue and Expenditures**

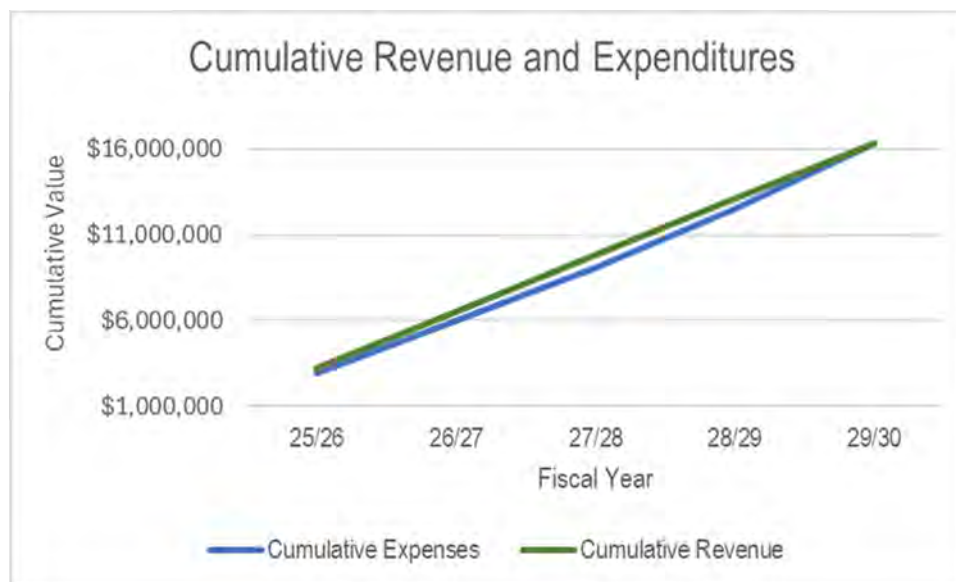

## Consumptive Groundwater Use

As described above, the proposed Groundwater Charge Program is based on consumptive groundwater use; specifically, the amount of groundwater consumed on properties within the Authority's jurisdiction. The manner in which this use is measured, categorized, and used as a basis for charges is different depending on the type of use in question. These methods are described in detail below.

### Agricultural Groundwater Use and Evapotranspiration Measurements

Evapotranspiration (ET) refers to the process by which water is both transferred from land to the atmosphere by evaporation and from plants to the atmosphere by transpiration. Measuring this process can produce the total amount of consumed water that takes place on a parcel of agricultural land.

As noted above, a consultant was retained to develop an ET measurement program for the Basin. Utilizing a combination of satellite data, precipitation data, meteorological stations deployed in agricultural fields and ground truthing, the consultant provides parcel- and field-specific consumptive groundwater use measurements for all agricultural operations. This data collection began in August 2024 will provide the basis for the proposed Charge into the future. Agricultural groundwater uses accounts for the vast majority of groundwater use in the Basin.

One of the benefits of basing a fee on consumptive groundwater use is that landowners / extractors are charged only for the amount of groundwater they consume. Conversely, fees are often based on applied water, which refers to the total amount of water applied to a parcel. However, some amount of this water is not consumed; a portion of it is lost to runoff or percolates

back into the water table, where it is held in the root zone for later absorption, or it returns to the aquifer. The amount lost depends on a variety of factors that vary from site to site.

In order to calculate consumed groundwater, several elements of water use must be understood. First, total consumed water must be calculated. This is accomplished by adding ET from applied groundwater, ET from applied surface water, and ET from precipitation. This equation is shown below in Figure 4 for reference.

**Figure 4 - Consumptive Water Calculation**

$$\text{Total Consumed Water (ET)} = \text{ET from Applied Groundwater} \\ + \text{ET from Applied Surface Water} \\ + \text{ET from Precipitation (Effective Precipitation)}$$

From this equation, total consumed groundwater (also referred to as ET from applied groundwater) can be calculated. Subtracting ET from precipitation and ET from applied surface water from the total consumed water provides the total consumed groundwater amount. This equation is shown below in Figure 5.

**Figure 5 - Consumptive Groundwater Calculation**

$$\text{Consumed Groundwater} = \text{Total Consumed Water (ET)} \\ - \text{ET from Precipitation (Effective Precipitation)} \\ - \text{ET from Applied Surface Water}$$

Note: surface water use in the Subbasin primarily occurs on the part of public water systems.

Through this process, the Authority determines the amount of groundwater that is consumed on a given agricultural parcel. This is the basis of charges for the proposed Groundwater Charge Program. Landowners / extractors will also have the option to appeal the calculation of their consumptive groundwater use and submit metered extraction data instead. This process will require calculation of consumptive use stemming from any metered data submitted, which entails determining the irrigation efficiency of their irrigation system. More details regarding this process are provided in Section IV.

---

## Historical Baseline Evapotranspiration Data

### Irrigated Crops

The ET data collection program began in August 2024. While these data will be used in the future to calculate the proposed Groundwater Charges on specific parcels, a historical baseline was required in order to calculate the Groundwater Charges in this Study. In order to facilitate this baseline, LandIQ developed an analysis of the average ET of applied water over a five-year span, from Water Year 2019 to Water Year 2023. Through incorporation of past experience and consultation with local stakeholders, LandIQ determined average consumptive groundwater use for each crop type in the Subbasin.

The SCI Team applied these consumptive coefficients to historical crop acreage data from the years analyzed in order to develop a total consumptive groundwater use estimate for each water year. As shown below in Table 5, the historical agricultural consumptive groundwater use baseline for crop irrigation is 53,553 AFY. A more detailed table illustrating consumptive use coefficients and acreage by crop type is provided in Appendix A.

Additional consideration is also required for groundwater-fed agricultural ponds, which are used within the Subbasin to provide water supply for planted crops. While this water is eventually used to irrigate, evaporation occurs while water is stored, which must be accounted for as consumptive use.

### **Agricultural Ponds**

Evaporative losses associated with agricultural storage ponds are estimated based on the assumption that ponds are full for April and May and one-quarter full between June and March. The wetted area of the ponds at one-quarter full is approximately 50% of the wetted area when the ponds are full. A review of recent aerial photography was completed to identify agricultural storage ponds in the Subbasin. From this review it was determined that approximately 200 acres of wetted area is present in the Subbasin when the ponds are full (April and May) and approximately 100 acres of wetted area is present when the ponds are one-quarter full (June through March). Groundwater extractors who utilize ponds will be charged based on the size of specific ponds that overlie their parcel(s).

The total annual evaporative loss from agricultural storage ponds was calculated based on pan evaporation data from the Nacimiento Dam Station<sup>4</sup> (due to its proximity to the Subbasin) and the variable wetted acreage on a monthly time step. The estimated total annual evaporative loss from agricultural storage ponds is 470 AFY. This total is added to the agricultural consumptive use amount in table 5 below.

### **Golf Courses**

---

<sup>4</sup> NOAA 1982. Mean Monthly, Seasonal, and Annual Pan Evaporation for the United States. NOAA Technical Report NWS 34. Washington DC. December 1982.

Several golf courses also utilize groundwater within the Subbasin. Extraction data for golf course irrigation between Water Years 2017 and 2023 produces an average annual extraction of 1,017 AF. In order to convert this extraction data to consumptive use, the percentage of agricultural groundwater that is consumptive can be applied to this extraction data. As used previously to calculate the percentage of applied irrigation water that is consumptive, dividing the estimated consumptive agricultural groundwater use (54,795 AFY) by the average estimated applied water use (72,160 AFY) produces a consumptive coefficient of 75.9% for this extraction. Multiplying the 1,017 AFY by 75.9% produces a consumptive use estimate for golf courses of 772 AFY.

**Table 5 - Historical Consumptive Use Baseline**

Data	WY 2023	WY 2022	WY 2021	WY 2020	WY 2019	Average
Total Crop Acreage <sup>1</sup>	77,917	74,407	72,786	71,174	72,255	73,708
Consumptive Use of Irrigation <sup>2</sup>	54,879	50,921	52,242	52,146	57,577	53,553
Pond Evaporation <sup>3</sup>	470	470	470	470	470	470
Consumptive Use of Golf Courses <sup>4</sup>	772	772	772	772	772	772
<b>Total Agricultural Consumptive Use<sup>5</sup></b>	<b>56,121</b>	<b>52,164</b>	<b>53,484</b>	<b>53,389</b>	<b>58,820</b>	<b>54,796</b>

- (1) Total crop acreage derived from Land IQ's analysis of historical crop data.
- (2) Total estimated consumptive agricultural groundwater use (derived by multiplying crop coefficients by total acreage of each crop type).
- (3) Total estimated annual evaporation of agricultural ponds. Note that any pond water not lost to evaporation is later used to irrigate and will be captured by ET measurements.
- (4) Total estimated consumptive use of golf courses.
- (5) The sum of consumptive use of irrigation, pond evaporation, and golf course irrigation.

## Cattle Ranchers

One additional extractor type worth evaluation in the Subbasin are cattle ranchers. While grass that supports cattle grazing in the Subbasin is generally assumed to rely on precipitation only, cattle themselves do consume water. However, there is no clear data to support exact calculations of how many cattle are raised, and how much water they consume.

In discussion with local agricultural stakeholders, the SCI Team determined it is likely that the potential groundwater consumption of cattle is negligible; furthermore, because it is likely negligible, calculating this use on a parcel scale would present significant challenges. Nonetheless, CES engaged stakeholders to attempt to establish an approach to confirm the insignificance of this use.

Based on the following assumptions, the SCI Team developed an estimate of total groundwater consumption of cattle ranchers:

- **County Average Baseline:**
  - San Luis Obispo County supports an average of 1 cow per 29 acres.
- **Adjustment for Arid Conditions:**

- For the Paso Robles basin, which lies in the arid portion of the county with no coastal influence, the land-per-cow ratio is increased by 30%:
- $29 \times 1.30 = 37.7$  acres per cow.
- **Land Area:**
  - The basin spans 436,000 acres, with 80% used for rangeland:
  - $436,000 \times 0.80 = 348,800$  acres.
- **Cattle Total:**
  - Agricultural land is divided by the adjusted land-per-cow ratio:
  - $348,800 \div 37.7 \approx 9,253$  cattle.
- **Daily Water Consumption:**
  - Each cow consumes 13.1 gallons per day:
  - $9,253 \times 13.1 = 121,213.3$  gallons daily.
- **Annual Water Consumption:**
  - Daily usage is multiplied by 365 days:
  - $121,213.3 \times 365 = 44,297,907$  gallons per year.
- **Conversion to Acre-Feet:**
  - Using the conversion factor of 1 acre-foot = 325,851 gallons:
  - $44,297,907 \div 325,851 = 135.92$  AF.
- **Conversion to Consumptive Use:**
  - It is assumed that approximately 75% of water provided to cows for drinking is consumed (and the remaining 25% returns to the aquifer through urination):
  - $135.92 \times .75 = 101.88$  AFY.

While the total consumptive use stemming from groundwater provided to cattle for drinking relies heavily on assumptions and discussion with local stakeholders, it provides insight into the likely order of magnitude of this use. Approximately 101 AFY of consumptive groundwater use equates to 0.18% of total consumptive use in the Subbasin. This analysis supports the assertion that groundwater provided as drinking water for cattle is negligible and does not necessitate a Service provided by the Authority.

---

### Groundwater Use on Non-Agricultural Properties

Certain types of non-de minimis groundwater use cannot be measured using evapotranspiration readings. There are several types of facilities within the Authority's jurisdiction that utilize groundwater for uses other than irrigating agricultural fields. These include public water systems and commercial groundwater extractors. These entities require a different approach to calculating consumed groundwater use. The approach for calculating this use is described below.

---

### Rural Domestic Groundwater Use

To support the development of this Fee Study, the SCI Team conducted an analysis of rural domestic water use.

There are two components to estimation of rural groundwater use. The first, indoor water use, is based on assumptions from the 2014 Paso Robles Groundwater Basin Model Update Report<sup>5</sup> (“2014 Modeling Report” or “Report”), which estimates that indoor domestic water use is 0.29 AFY per dwelling unit (DU) (GSSI ES-6). Additionally, this Report estimates that 100% of rural domestic groundwater use is returned to the aquifer via septic systems. This assumption is used in this Study to establish that the consumptive use of indoor water use for rural domestic extractors is 0%, and that 100% of this use is returned to the aquifer via septic systems.

The second component, outdoor water use, requires further analysis. The first step was to identify estimated *applied* water use on a parcel scale, which can then be converted to consumptive use. A spatial analysis conducted by Confluence Engineering Solutions (“CES”) incorporated outdoor water use for 3,980 rural residential parcels. Of these parcels, CES isolated 10% using a random selection tool, and aerial photography from summer months was used to review outdoor irrigation practices. CES determined that 172 of the sample parcels have no discernible irrigated landscaping. Including these parcels with zero irrigated acreage, inspection of the sample dataset allowed for the organization of average irrigated acres by parcel size for all rural domestic parcels (as shown below in Table 6).

**Table 6 - Rural Residential Sample Parcels Outdoor Irrigation Summary**

Parcel Size (Acres)	Average of Irrigated Acres	Count of Parcels
<1 - 2.5	0.03	139
2.5 - 20	0.07	177
20 - 40	0.1	36
>40	0.19	46
	0.07	398

CES then applied the average irrigated acreage by parcel size derived from this sample dataset to the rural residential parcel dataset to estimate the average acreage of outdoor landscaping present rural residential parcels. It was determined that that approximately 75% of the irrigated landscaping is lawn (turf) versus 25% garden/shrubs/trees. Reference ET (Eto) data from two nearby California Irrigation Management Information System (“CIMIS”) stations were used to estimate an applied water amount based on irrigated acreage<sup>6</sup>.

<sup>5</sup> [https://www.slocounty.ca.gov/departments/public-works/forms-documents/committees- programs/integrated-regional-water-management-\(irwm\)/grant-funded-planning-documents/paso- robes-groundwater-model-update/2015-01-13-prgb-final-model-report](https://www.slocounty.ca.gov/departments/public-works/forms-documents/committees- programs/integrated-regional-water-management-(irwm)/grant-funded-planning-documents/paso- robes-groundwater-model-update/2015-01-13-prgb-final-model-report)

<sup>6</sup> <https://cimis.water.ca.gov/Default.aspx>

The average Eto between these two CIMIS stations is 4.9 feet/yr. The crop coefficient for turf is 1.0 and the crop coefficient for garden/shrubs/trees is assumed to be 0.65. The weighted average crop coefficient for the 75% / 25% crop type split is 0.91. The total estimated applied water for rural residential outdoor use in an average water year was determined to be 0.33 AF per DU, as presented in Table 7.

**Table 7 - Estimated Outdoor Applied Water for Rural Domestic Parcels**

Parcel Size (Acres)	Count of Parcels	Estimated Outdoor Water Use (AFY)	AFY / Dwelling Unit
<1 - 2.5	1,468	203	0.14
2.5 - 20	1,678	541	0.32
20 - 40	340	154	0.45
>40	494	431	0.87
	3,980	1,329	0.33

To calculate the portion of outdoor rural domestic that is consumed, the SCI Team compared historical average applied agricultural water use to the historical consumptive use baseline developed by Land IQ. The historical average applied agricultural groundwater use is approximately 72,160 AFY. The consumptive use baseline posits that total average agricultural consumptive use is 54,795 AFY. Dividing the consumptive use baseline by the historical applied use average (54,795 AFY / 72,160 AFY) produces a consumptive percentage of 75.9%. This percentage represents the average amount of applied use that is consumed by outdoor irrigation in the Subbasin. The calculated AFY of outdoor applied use per dwelling unit (0.33) multiplied by 75.9% produces an AFY of outdoor *consumptive* use per dwelling unit of 0.25. Because indoor rural domestic groundwater use is considered 0% consumptive, 0.25 AFY represents the total estimated annual consumptive use of a rural domestic extractor.

Lastly, the SCI Team multiplied this use by the total number of residential parcels in the Subbasin that lie outside of water systems (0.25 AFY x 3,980 = 997.34 AFY). This total amount represents the total estimated annual consumptive rural domestic groundwater use in the Subbasin.

---

### Public Water System Consumptive Groundwater Use

Public Water Systems (“PWS”) are required to report their extraction to the California Division of Drinking Water. As such, this data is publicly available. Furthermore, several PWS within the Subbasin (including the City) share their exaction data with the Authority, streamlining the process of data collection. The process of converting PWS extraction data to consumptive use data varies based on the system in question.

### Small Public Water System Consumptive Use

Seven of the eight systems within the Authority share several characteristics that justify grouping them together for the purposes of consumptive use calculation. These small rural systems (referred to as “small public water systems” or “small PWS”) all serve parcels that are on septic systems as opposed to sewer, and all of them serve mostly (if not only) residential parcels. The few commercial properties within these systems represent small retail or similar entities, as opposed to large-scale commercial or industrial.

The analysis of rural domestic consumptive groundwater use (as detailed above) improved the understanding of small PWS consumptive use, as these systems are largely rural. The percentage of water use that is consumptive for each of these systems is comparable and relates to a typical rural domestic household’s consumptive water use.

To this end, the total estimated applied rural residential water use can be analyzed to develop a percentage of applied water use that can be considered consumptive. For rural domestic extractors, indoor use is estimated at 0.29 AFY per DU and outdoor use is estimated at 0.33 AFY per DU, making the total estimated applied use per DU 0.62 AFY.

As shown below in Table 8, the total estimated consumptive use per DU is 75.9% of 0.33 AFY – or 0.25 AFY. This use amount is approximately 40% of the total estimated applied water use (0.62 AFY per DU). A multiplier of 40% is then used to determine the amount of applied groundwater extracted by Small PWS that is consumptive; conversely, approximately 60% of applied groundwater extracted by Small PWS is assumed to return to the aquifer via septic systems.

**Table 8 - Consumptive Use Coefficient for Small PWS**

Use Type	Applied Water (AFY / DU) <sup>1</sup>	Consumptive % <sup>2</sup>	Consumptive Water (AFY / DU) <sup>3</sup>
Indoor Use	0.29	0%	0
Outdoor Use	0.33	75.9%	0.25
Total	0.62	40%	0.25

- (1) Applied water is determined through the analysis described above.
- (2) Consumptive percentage describes the percentage of extracted groundwater that is consumptive; indoor is assumed to be 0%, and outdoor is calculated using the ratio of agricultural consumptive use to agricultural applied use.
- (3) Consumptive water (AFY / DU) is calculated by multiplying the applied water by the consumptive percentage.

### **Municipal Public Water System – City of Paso Robles**

The remaining water system within the Members’ collective service area, the City of Paso Robles, is larger and has several characteristics that differentiate it from the small PWS. The City maintains a sewer system and serves a mix of both residential and commercial parcels. Additionally, water use on a parcel scale in this system is often quite different from the small PWS, which serve larger,

more rural parcels. Another differentiating factor is that the City maintains a recycled water facility.

Calculation of a percentage of applied water use that is consumptive was determined by comparing influent flows and water production of the City's wastewater treatment facility. A consumptive use coefficient was determined by subtracting influent flows from the sum of production to determine a consumptive use amount in each year analyzed. This consumptive use was then divided by the sum of production of that year to identify a consumptive use percentage of total water production.

Data was analyzed from years 2017 – 2024, and for both full years and dry months only (June – October). Ultimately, data from the full years 2020-2022 was selected as optimal. The reason for this is two-fold: one, using full years likely more accurately represents overall water use across different seasons, and two, 2020-2022 were dry water years, which minimizes the effect that large stormwater events would have on the calculation of consumptive use. The selected percentage of water production for the City is 59%, as shown in Table 9, below.

**Table 9 - Consumptive Use Coefficient for Municipal PWS**

City of Paso Robles Water Use				
WY	Total Use (AF) <sup>1</sup>	Waste Water Effluent (AF) <sup>2</sup>	Consumed Water (AF) <sup>3</sup>	Consumptive Percentage <sup>4</sup>
2020	5,710	2,330	3,380	59%
2021	6,018	2,481	3,537	59%
2022	5,867	2,426	3,441	59%

(1) Total water use as reported by the City of Paso Robles.

(2) Waste water effluent (or discharge) as reported by the City of Paso Robles.

(3) Consumed water, calculated by subtracting wastewater effluent by total use.

(4) Consumptive percentage, calculated by dividing consumed water by total use.

Table 10 below summarizes all PWS extraction, consumptive use percentages, and consumptive use amounts used in this Fee Study. A five-year rolling average was selected as the best means of calculating extraction. This has the effect of smoothing out changes in pumping and consumption in years where there are large increases or decreases – this may be helpful to the water system, as it would see less drastic increases in charges, and to PRAGA, which will likely see less drastic decreases in revenue.

**Table 10 - Summary of Public Water System Groundwater Extraction and Consumption**

Public Water System Extraction and Consumptive Use (Values Shown are AF)								
Small Public Water Systems								Municipal Public Water System
Year	ADA'S LODGES	GREEN RIVER MUTUAL WATER CO.	MUSTANG SPRINGS MUTUAL WATER	PLEASANT VALLEY ELEMENTARY	RANCHO SALINAS MBWC	SPANISH LAKES MUTUAL WATER CO	CSA 16	CITY OF PASO ROBLES
2017			1.2	2.1	17.6	72.1	70.0	1,261.0
2018			1.4		17.0	69.0	50.0	1,302.0
2019		76.9	1.4	2.4	18.1	62.0	48.0	1,392.0
2020		92.7	1.8	0.3	17.4	73.7	91.0	1,121.0
2021		77.8	1.5	0.3	20.3	75.5	96.0	1,157.0
2022	12.2	86.0	0.9	0.2	19.3	67.4	86.0	1,617.0
2023			1.9	0.2	18.1	54.6	77.0	778.0
2024					17.0		84.0	690.0
Best 5-Year Average <sup>1</sup>	12.2	83.4	1.5	0.7	18.4	66.6	86.8	1,072.6
Consumptive Multiplier <sup>2</sup>	40%	40%	40%	40%	40%	40%	40%	59%
Consumptive Conversion <sup>3</sup>	4.9	33.7	0.6	0.3	7.4	26.9	35.1	632.8

  = Data Used in Average Calculation

  = No Data Available

- (1) The best five-year average utilizes the most recent data available for each system (shown in blue).
- (2) The consumptive multiplier represents the portion of applied (or extracted) groundwater use that is considered consumptive (as detailed above).
- (3) The Consumptive conversion is calculated by multiplying the best five-year average by the consumptive multiplier.

## Commercial Consumptive Groundwater Use

Commercial groundwater extraction represents a small portion of groundwater use in the Basin. However, small commercial operations and wineries do extract groundwater within the Authority's jurisdiction.

### Small Commercial Operations

Using spatial analysis, the SCI Team identified all parcels within commercial County use codes within the Subbasin that lie outside of water system boundaries. These parcels are assumed to rely on groundwater. Only 31 parcels were identified in this analysis (note that wineries are analyzed separately, below). Of these 31 parcels, the majority are assigned County use codes associated with water use that is assumed to be 0% consumptive. Similar to rural domestic indoor use, water use for businesses such as retail sales, bars, and rest homes can be assumed to be returned to the aquifer through septic systems.

Several County use codes were identified as likely having some degree of consumptive groundwater use. These use codes are associated with manufacturing, and sand & gravel production,. For manufacturing and sand & gravel production, a general assumption of 0.25 AFY of consumptive use was used. This may need to be refined, potentially through outreach to specific property owners.

All commercial use codes, along with parcels counts, descriptions, and consumptive water assumptions are summarized below in Table 11.

**Table 11 – Consumptive Groundwater Use for Commercial Parcels**

County Use Code	Parcel Count	Primary Description	Secondary Description	Consumptive Water Assumption (AFY)	Total Consumptive Use (AFY)
310	1	Retail Sales	NA	0	0
310 856	1	Retail Sales	Government Post Office	0	0
321	1	Restaurant - Small Sit-Down	NA	0	0
325	1	Bar / Cocktail Lounge	NA	0	0
333	1	Office 1-5 Units	NA	0	0
380	3	Automotive Uses	NA	0	0
381	3	Automotive - Service Station	NA	0	0
385	5	Commercial Service	NA	0	0
404	1	Rest Home	NA	0	0
428	1	Recreational Meeting Hall	NA	0	0
511	2	Manufacturing - Light	NA	0.25	0.5
511 139	1	Manufacturing - Light	Mobilehome as Secondary	0.25	0.25
515	3	Mini Storage	NA	0	0
520 310	1	Warehousing	Retail Sales	0	0
531 512	1	Mining Sand / Gravel	Manufacturing - Heavy	0.25	0.25
810	1	Church	NA	0	0
810 022	1	Church	NA	0	0
810 820	1	Church	School	0	0
820	2	School	NA	0	0
Total	31				1

### Wineries

Many wineries operate within the Subbasin. While agricultural irrigation of vineyards is determined using ET measurements, wine production itself also requires water. In order to establish consumptive water use amounts for wineries, the SCI Team relied on data from the California Regional Water Quality Control Board<sup>7</sup> ("RWQCB") and consultation with local wine

<sup>7</sup> <https://www.waterboards.ca.gov/centralcoast/>

industry experts. As of 2017, all wineries producing more than 160 tons of grapes crushed, at least 10,000 cases, or 26,000 gallons of wine must file reports with the RWQCB.<sup>8</sup>

Based on review of RWQCB records, Paso Robles Wine Country Alliance, and Paso Robles Wineries, there are a number of wineries located in the Paso Basin outside of a public water system. Ten of these wineries have RWQCB reporting associated with them, specifying a total annual production volume of wine. The remaining 84 wineries are assumed to be at the ‘small winery’ threshold annual wine production volume of 26,000 gallons. Based on consultation with local wine industry experts, for wineries without specific information available from RWQCB, the number of gallons of water used per gallon of wine production is assumed to be four gallons water for each gallon of wine produced. Using these assumptions and the available RWQCB reporting it is estimated that a total of 215 Acre-Feet of water is used annually for wine production in the Basin, with the average winery using less than 2 AFY. Considering that the water use during wine production is primarily for washing down grape crush pads, vessels and containers, and other working surfaces, it is assumed that a majority of the water returns to the Subbasin via direct percolation or is repurposed as irrigation water. It is estimated that only 25% of the total water used in wineries is consumptive use.

The SCI Team calculated the total estimated AF of applied water per year by multiplying the sum of wine production (in gallons) by the required gallons of water per gallon of wine produced. This number is then converted from gallons to AF. Based on these data and assumptions, the total estimated consumptive use for wineries in the Paso Basin is 38.3 AFY, as summarized in Table 12, below. A more detailed table, including all wineries within the Subbasin, RWQCB data, and assumptions is provided in Appendix B.

**Table 12 – Summary of Wine Production and Water Use**

Total Wineries (Outside of PWS) <sup>1</sup>	Volume of Wine Produced (Gallons per Year) <sup>2</sup>	Estimated Total Gallons of Water per Year <sup>3</sup>	Estimated Total AF of Water per Year <sup>4</sup>	Estimated Total Consumptive AF of Water per year <sup>5</sup>
94	13,945,155	49,969,837	153.4	38.3

- (1) Total wineries within the Subbasin outside of public water systems was derived from review of RWQCB records, Paso Robles Wine Country Alliance, and Paso Robles Wineries.
- (2) Volume of wine produced is derived from RWQCB reports when available. If unavailable, production is assumed to be the maximum amount under the reporting requirement per winery (26,000 gallons per year).
- (3) Estimated total gallons of water per year is calculated by multiplying volume of wine produced by gallons of water per gallon of wine. For most entities, gallons of water required per gallon of wine was not reported. In these instances, based on consultation

<sup>8</sup>[https://www.waterboards.ca.gov/centralcoast/board\\_decisions/adopted\\_orders/2017/winery\\_general\\_order/general\\_wdr\\_order\\_r3-2017-0020.pdf](https://www.waterboards.ca.gov/centralcoast/board_decisions/adopted_orders/2017/winery_general_order/general_wdr_order_r3-2017-0020.pdf)

with local wine industry experts, an assumption of four gallons of water per gallon of wine produced is used.

- (4) Estimated total AF of water per year is calculated by multiplying volume of wine produced by gallons of water per gallon of wine and converting gallons to AF.
- (5) Estimated consumptive AFY is calculated by multiplying the total applied AFY by 25%. The assumption that approximately 25% of water used in wine production is consumptive is based on consultation with industry experts.

Table 13 below summarizes all commercial groundwater consumption, including small commercial and wineries.

**Table 13 - Total Commercial Consumptive Groundwater Use**

Projected Consumed Commercial Groundwater Use	
Use Type	Groundwater Use (AFY)
Small Commercial	1.5
Wineries	38.3
<b>Total</b>	<b>39.8</b>

### Summary of Projected Consumed Groundwater Use

In Table 14 below, a summary of consumptive groundwater use across all categories is provided. These numbers are used in the final rate calculations below. Note that a 20% decrease from Year 2 to Year 5 is incorporated for agricultural groundwater use. This is based on the assumption that as the Authority implements the GSP, a reduction in agricultural groundwater demand will occur.

**Table 14 - Projected Consumed Groundwater Use**

Projected Consumed Groundwater Use (AF)	FY 25-26	FY 26-27	FY 27-28	FY 28-29	FY 29-30
Groundwater Extractor Class	Year 1	Year 2	Year 3	Year 4	Year 5
Agricultural	54,796	52,056	49,316	46,576	43,836
Water Systems	742	742	742	742	742
Commercial	40	40	40	40	40
Total Non-De Minimis	55,577	52,837	50,098	47,358	44,618
Rural Domestic (De Minimis)	997	997	997	997	997
<b>Total Groundwater Use</b>	<b>56,574</b>	<b>53,835</b>	<b>51,095</b>	<b>48,355</b>	<b>45,615</b>

### Annual Consumptive Use Calculation

Guidelines for calculation of annual consumptive use are currently under development. The Authority may decide to calculate consumptive use each year from June – May. However, this approach is still being refined and is subject to change.

In Year 1, PRAGA will not yet have 12 months of ET data upon which charges can be calculated for agricultural extractors. As noted previously, ET data collection began in August 2024. For this reason, the Authority may elect to charge agricultural extractors based on a reduced time span

(potentially August 2024 – ~~June~~ May 2025). This would result in a lower revenue for year 1. In future years, it is anticipated that charge calculation will be based on a 12-month period.

## Rate Determinations

As noted above, a method of apportionment was developed to map expenses to each groundwater extractor class category. Primary Costs are apportioned to all extractors, Supplemental Non-De Minimis Costs are apportioned to all non-de minimis extractors, and Supplemental Agricultural Costs are apportioned only to agricultural extractors. The final rate determinations are shown in Table 15. The average annual total revenue need for each cost category is shown, followed by the amount of consumptive groundwater use amount to which that cost is apportioned. The annual revenue need for each cost category is then divided by the appropriate water use amount for each fiscal year.

Average annual Primary Costs are divided by the annual estimate of non-de minimis groundwater use to calculate annual Primary Rates between \$26.76 and \$33.~~1908~~ per AF. As noted previously, it is anticipated that Member GSAs will pay for the Services provided to rural domestic users with funds not derived from the proposed Charge. Under this approach, rural domestic extractors will not be charged directly. Instead, through a combination of cash payments prescribed under the Joint Powers Agreement among the member GSAs, or equivalent in-kind services, each of the GSAs will contribute to the revenues of PRAGA in the total aggregate amount of approximately \$26,700 - \$33,100 per year (approximately \$24,800-\$30,800 from the County GSA, \$1,200-\$1,500 from EPC, \$480-\$600 from SSJ, and \$127-\$160 from the City GSA). These GSA payments reduce the overall revenue requirements to be funded by the Groundwater Management Charge and proportionally allocate the Primary Costs attributable to *de minimis* users in a cost-effective way that avoids either direct billing or property roll levy costs that would otherwise be payable by PRAGA.

Average annual Supplemental Non-De Minimis Costs are divided by the annual estimate of non-de minimis groundwater use to calculate Supplemental Non-De Minimis rates for commercial and water system extractors. These rates are added to the Primary Rates to determine total annual Non-De Minimis Rates between \$28.65 and \$35.55.

Average annual Supplemental Agricultural Costs are divided by the annual estimate of agricultural groundwater use to calculate Supplemental Agricultural Rates for agricultural extractors. These rates are then added to the Supplemental Non-De Minimis rates to produce a total annual Agricultural Rates between \$58.71 and \$73.12 per AF.

Note that the use of an average revenue need for rate calculations often produces a consistent rate each year. This is not the case below, as an estimated reduction in groundwater use is incorporated into the rate projections. This produces a slight increase in rates over the five-year period.



Table 15 - Final Rate Determinations

Primary Rates					
Fiscal Year	FY 25-26	FY 26-27	FY 27-28	FY 28-29	FY 29-30
Average Annual Primary Costs	\$1,514,059	\$1,514,059	\$1,514,059	\$1,514,059	\$1,514,059
Total Consumptive Groundwater Use	56,574	53,834	51,094	48,355	45,615
Primary Rate (Per AF) <sup>1</sup>	<b>\$26.76</b>	<b>\$28.12</b>	<b>\$29.63</b>	<b>\$31.31</b>	<b>\$33.19</b>
Supplemental Non-De Minimis Rates					
Fiscal Year	FY 25-26	FY 26-27	FY 27-28	FY 28-29	FY 29-30
Average Annual Supplemental Non-De Minimis Costs	\$105,127	\$105,127	\$105,127	\$105,127	\$105,127
Non-De Minimis Groundwater Use (AF)	55,577	52,837	50,097	47,357	44,618
Supplemental Non-De Minimis Rates (Per AF)	<b>\$1.89</b>	<b>\$1.99</b>	<b>\$2.10</b>	<b>\$2.22</b>	<b>\$2.36</b>
Total Non-De Minimis Rate (Per AF) <sup>2</sup>	<b>\$28.65</b>	<b>\$30.11</b>	<b>\$31.73</b>	<b>\$33.53</b>	<b>\$35.55</b>
Supplemental Agricultural Rates					
Fiscal Year	FY 25-26	FY 26-27	FY 27-28	FY 28-29	FY 29-30
Average Annual Supplemental Agricultural Costs	\$1,646,917	\$1,646,917	\$1,646,917	\$1,646,917	\$1,646,917
Agricultural Groundwater Use (AF)	54,796	52,056	49,316	46,576	43,836
Supplemental Agricultural Rate (Per AF)	<b>\$30.06</b>	<b>\$31.64</b>	<b>\$33.40</b>	<b>\$35.36</b>	<b>\$37.57</b>
Total Agricultural Rate (Per AF) <sup>3</sup>	<b>\$58.71</b>	<b>\$61.75</b>	<b>\$65.13</b>	<b>\$68.89</b>	<b>\$73.12</b>

(1) Primary rates apply to rural domestic extractors – but will be paid for by Member Agency GSAs through contributions or in-kind services – not by rural domestic extractors themselves.

(2) Non-De Minimis Rates apply to all non-de minimis extractors other than agricultural (commercial and water system extractors). These are calculated by adding the Supplemental Non-De Minimis Rates to the Primary Rates.

(3) Agricultural Rates apply to agricultural extractors. These are calculated by adding the Supplemental Agricultural Rates to the Non-De Minimis Rates.

## IV. Groundwater Charge Implementation

If successful, implementation of the proposed Groundwater Charge will require determination of optimal implementation logistics, supporting rules and regulations, and annual updates and administration. The Authority is still working to refine the approach to various logistical questions at this time. Some of these questions may be resolved at the time that the Authority approves this report and authorizes that notice of the hearing on the Groundwater Charge / right to protest be provided, likely by resolution.

### Groundwater Charge Implementation Logistics

The purpose of this Study is to describe the analysis of the cost of service provided to property owners / extractors, establish the apportionment of this cost to groundwater extractors within the Basin, and establish the maximum rates this cost informs.

---

#### Notice of the Proposed Charge Program

In accordance with Water Code § 10730.2 and Proposition 218, all affected landowners will be mailed notice of the Proposed Charge Program. The maximum rates illustrated in Table 15 above will be the proposed Groundwater Charge contained in the mailed notice.

For agricultural parcels, all parcels with “managed field” will be noticed. Managed fields are defined as homogeneous crop types or fallow, rather than legal parcel boundaries. These fields are mapped to determine the parcels they overlie. Crop classification(s) are assessed annually. Fields determined to be unclassified fallow are retained in the dataset as they represent agricultural land use with potentially seasonal fallowing. In general, these unclassified fallow fields have been cropped or managed at some point since 2014, and the land use remains agricultural in nature. Fields must be at least 2 acres in size, but smaller field inclusions may be made if they are within 30 meters of another field. By including fallow fields in the noticing, PRAGA acknowledges that a parcel that is temporarily fallowed may still be affected by the proposed Charge.

All water systems extracting groundwater will be noticed. These systems are required to report their extraction to the State, and their status as extractors is measurable.

All commercial parcels determined to consumptively use groundwater will be noticed. This excludes certain small commercial operations (as detailed in this Report) based on analysis that they do not consumptively use groundwater. Most commercial parcels that consumptively use groundwater are wineries and

Rural domestic parcels will not be noticed, as they will not be charged directly. The minimal cost of Service to provided to these users will be paid for by Member GSAs through contributions or in-kind services.

---

### **Annual Administration and Budget Determination**

Annual administration will be required in order to update the Groundwater Charge Program based on changes in property ownership, parcels and parcel lines, groundwater use and other factors. The Authority will update all property information based on parcel changes by the San Luis Obispo County Assessors' office, updated ET data, and other factors.

The Authority's consultant will provide updated consumptive use and precipitation data for all parcels and fields within the Authority on a monthly basis. Cumulatively over the course of each year, this updated information will be used to inform fee calculations on a parcel scale.

Prior to updating the Groundwater Charge calculations, the Board will meet annually in the spring to determine the appropriate budget for the upcoming fiscal year. As it relates to the cost of service, the budget must justify the Groundwater Charges levied on an annual basis. While the Board cannot impose a rate higher than those approved through the majority protest process, it can choose to impose a lower rate in any given year.

---

### **Annual Rate Calculation and Billing**

The Authority will calculate consumptive groundwater use of parcels for an annual period each year. This period may be from June – May of each year. However, this approach is still being refined.

---

### **Variance Process and Metered Extraction Data**

Separate and apart from any protest related to the imposition of the rate, property owners / extractors will have the opportunity to establish variance regarding the consumptive groundwater use calculation for their parcel(s).

Specific requirements for proof of variance based on meter data are under development and will be adopted by the Authority Board. However, the below represents an example of the potential process:

Variance claims must be submitted to the Authority within 30 days of notification of a parcel's calculated consumptive groundwater use. Appeals will require data, calculations, or other information to support the claim.

Appeals must be submitted with metered extraction data for all wells that serve the parcel(s) in question. The Authority will investigate the claim and request additional information as needed. Conversion of data from applied groundwater to consumed groundwater may be necessary in

order to determine a resolution. This would include consideration of other relevant factors, including irrigation efficiency.

---

### **Water Code Section 10726.6 ~~Government Code § 53759~~**

Any judicial action or proceeding to attack, review, set aside, void, or annul the resolution imposing Groundwater Management Charge must be commenced within 180 days following the adoption of the ordinance or resolution, pursuant to Water Code Section 10726.6.

~~In accordance with Government Code § 53759, any judicial action, challenge, or proceeding related to the establishment of the proposed Groundwater Use Fee Program shall be commenced within 120 days of the effective date of the final adoption of the Program. Pending the results of the protest tabulation, this final adoption is expected in on Spring August 1, 2025.~~

---

### **Government Code § 53759.1 and 53759.2**

AB 2257, effective January 1, 2025, codifies Government Code §§ 53759.1 and 53759.2. Government Code § 53759.1 authorizes public agencies to implement an exhaustion of administrative remedies requirement in the context of proposed Proposition 218 property related fee or assessment. If the local agency complies with certain specified requirements, property owners are required to submit a written objection regarding a proposed property related fee or assessment during the ratemaking process and by a specified deadline no less than 45 days after mailing of notice pursuant to Proposition 218, and prohibited from challenging the property related fee or assessment in litigation if they did not submit a timely written objection. To implement this requirement, the local agency is required, among other things, to prepare written responses to the timely submitted objections and present them to the local agency governing body, which will make certain specified determinations prior to the close of the Proposition 218 protest hearing. This process is intended to run concurrently with the Proposition 218 timeline and does not impact a property owner's ability to submit a protest pursuant to Proposition 218.

Government Code § 53759.2 specifies the scope of a Court's review of the administrative record of the underlying ratemaking proceeding, if the local agency complied with Government Code § 53759.1 in adopting the property related fee or assessment being challenged.

~~PRAGA intends to comply with and implement Government Code § 53759.1 with respect to the proposed Fee Program. Property owners will be informed of~~ notified property owners of the deadline (July 24 2025) and the process to submit a written objection, and other dates related to PRAGA's compliance with this provision in the Prop. 218 Notice.

## Appendices

### Appendix A – Historical Baseline of Consumptive Use

**Table 16 - Historical Crop Acreages and Consumption Coefficients**

Crop Type	Acreage Totals					Annual ET (Consumptive Use) AF/Acre
	WY 2023	WY 2022	WY 2021	WY 2020	WY 2019	
Grapes	34,438	32,177	32,707	33,441	35,084	1.10
Miscellaneous Grain and Hay	10,774	8,654	7,758	11,738	14,442	0.08
Unclassified Fallow	6,270	9,796	12,149	19,206	14,452	0.00
Mixed Pasture	1,060	899	1,333	1,622	1,854	3.60
Almonds	1,788	1,335	1,747	1,766	1,772	0.00
Alfalfa and Alfalfa Mixtures	1,555	1,443	1,334	1,220	1,511	3.38
Miscellaneous Truck Crops	218	112	83	105	705	1.67
Olives	444	432	392	369	385	2.02
Carrots	577	381	838	447	296	1.43
Walnuts	50	50	97	97	241	3.08
Young Perennials	22	28	281	228	238	1.67
Lettuce/Leafy Greens	0	0	0	0	221	1.67
Pistachios	1,186	913	620	492	185	3.08
Corn, Sorghum and Sudan	34	82	2	0	180	2.33
Safflower	96	100	97	114	166	0.08
Onions and Garlic	29	445	46	0	143	1.67
Miscellaneous Grasses	135	203	159	3	102	3.60
Cole Crops	0	0	0	0	54	1.67
Flowers, Nursery, Christmas Tree Farms	18	3	7	7	52	2.20
Miscellaneous Deciduous	76	57	58	67	51	3.08
Apples	49	49	35	35	40	3.08
Pomegranates	17	14	46	39	38	2.02
Miscellaneous Subtropical Fruits	8	19	41	28	32	2.02
Wheat	8	8	0	0	10	0.08
Citrus	0	3	3	2	2	2.02
Avocados	0	0	3	2	0	1.80
Beans (Dry)	23	0	0	144	0	1.90
Greenhouse	0	0	1	1	0	2.20
Idle - Long-Term	8,914	3,134	3,042	0	0	0.00
Idle - Short-Term	10,107	14,034	9,733	0	0	0.00
Melons, Squash and Cucumbers	6	6	30	0	0	1.67
Miscellaneous Field Crops	0	16	0	0	0	1.32
Peaches/Nectarines	7	7	0	0	0	3.08
Potatoes	0	0	120	0	0	2.90
Sunflowers	0	0	25	0	0	1.13
Turf	6	6	0	0	0	3.38
<b>Total</b>	<b>77,917</b>	<b>74,407</b>	<b>72,786</b>	<b>71,174</b>	<b>72,255</b>	<b>NA</b>
<b>Key</b>						
<b>Irrigated Crops</b>						
<b>Non-Irrigated Crops</b>						

Table 17 - Historical Consumptive Use Baseline by Crop Type

Crop Type	ET of Applied Water (Consumptive Use) AF					
	WY 2023	WY 2022	WY 2021	WY 2020	WY 2019	Average
Grapes	37,882	35,394	35,977	36,785	38,593	36,926
Miscellaneous Grain and Hay	808	649	582	880	1,083	800
Unclassified Fallow	0	0	0	0	0	0
Mixed Pasture	3,815	3,236	4,798	5,840	6,675	4,873
Almonds	0	0	0	0	0	0
Alfalfa and Alfalfa Mixtures	5,248	4,869	4,503	4,117	5,099	4,767
Miscellaneous Truck Crops	364	187	138	176	1,179	409
Olives	899	875	794	746	778	819
Carrots	823	543	1,194	638	422	724
Walnuts	155	155	300	300	743	330
Young Perennials	37	48	469	381	398	267
Lettuce/Leafy Greens	0	0	0	0	369	74
Pistachios	3,653	2,812	1,909	1,515	568	2,091
Corn, Sorghum and Sudan	78	190	6	0	419	139
Safflower	7	8	7	9	12	9
Onions and Garlic	49	744	77	0	239	222
Miscellaneous Grasses	485	731	571	12	369	434
Cole Crops	0	0	0	0	90	18
Flowers, Nursery, Christmas Tree Farms	40	7	15	15	115	38
Miscellaneous Deciduous	235	177	179	206	157	191
Apples	151	151	107	107	122	127
Pomegranates	34	28	93	80	78	63
Miscellaneous Subtropical Fruits	16	38	83	57	64	51
Wheat	1	1	0	0	1	0
Citrus	0	6	6	4	4	4
Avocados	0	0	5	4	0	2
Beans (Dry)	44	0	0	274	0	64
Greenhouse	0	0	3	3	0	1
Idle - Long-Term	0	0	0	0	0	0
Idle - Short-Term	0	0	0	0	0	0
Melons, Squash and Cucumbers	10	10	51	0	0	14
Miscellaneous Field Crops	0	21	0	0	0	4
Peaches/Nectarines	21	21	0	0	0	8
Potatoes	0	0	348	0	0	70
Sunflowers	0	0	28	0	0	6
Turf	22	22	0	0	0	9
<b>Total</b>	<b>54,879</b>	<b>50,921</b>	<b>52,242</b>	<b>52,146</b>	<b>57,577</b>	<b>53,553</b>
<b>Key</b>						
<b>Irrigated Crops</b>						
<b>Non-Irrigated Crops</b>						

## Appendix B – RWQCB Winery Data and Assumptions

**Table 18 - Wineries in the Paso Robles Subbasin**

Winery Name	Grapes Crushed (Tons per Year) <sup>1</sup>	Cases Produced per Year <sup>2</sup>	Volume of Wine Produced (Gallons per Year) <sup>3</sup>	Gallons of Water per Gallon of Wine <sup>4</sup>	Estimated Total Gallons Water per Year <sup>5</sup>	Total Applied AFY <sup>6</sup>	Estimated Consumptive AFY <sup>7</sup>
CALIPASO WINERY LLC	362	21,300	53,509	4	214,036	0.66	0.16
CASS WINERY	223		34,844	4	139,375	0.43	0.11
CASTORO CELLARS - SAN MIGUEL	10,706		1,672,813	4	6,691,250	20.53	5.13
J. LOHR WINERY PASO ROBLES	10,189	728,536	1,732,459	1.8	3,118,425	9.57	2.39
LIBERTY VINEYARD	50	2,500	6,000	4	24,000	0.07	0.02
PEACHY CANYON WINERY	316	20,429	46,446	4	185,784	0.57	0.14
ROBERT HALL WINERY	1,878		309,000	4	1,236,000	3.79	0.95
SV PARTNERS WINERY	6,398		999,688	2	1,999,375	6.14	1.53
TREASURY WINE ESTATES WINERY	30,235	0	4,746,206	4	18,984,824	58.26	14.57
TRINCHERO CENTRAL COAST WINERY	11,926	908,407	2,160,192	4	8,640,767	26.52	6.63
3IN WINERY INC.			26,000	4	104,000	0.32	0.08
AMBYTH ESTATE			26,000	4	104,000	0.32	0.08
AUGUST RIDGE VINEYARDS			26,000	4	104,000	0.32	0.08
AW1040 B&E VINEYARD			26,000	4	104,000	0.32	0.08
BARR ESTATE WINERY - WAIVER			26,000	4	104,000	0.32	0.08
BIANCHI VINEYARDS			26,000	4	104,000	0.32	0.08
BRANDON MICHAEL SIMONDS CELLARS			26,000	4	104,000	0.32	0.08
BROHAUGH WINERY			26,000	4	104,000	0.32	0.08
BURBANK RANCH WINERY			26,000	4	104,000	0.32	0.08
CAPARONE WINERY			26,000	4	104,000	0.32	0.08
CHATEAU MARGENE WINERY			26,000	4	104,000	0.32	0.08
TERRA & LTD CELLARS			26,000	4	104,000	0.32	0.08
CHRISTIAN LAZO WINES - WAIVER			26,000	4	104,000	0.32	0.08
CLAUTIERE VINEYARD			26,000	4	104,000	0.32	0.08
DEMETER FAMILY VINEYARD AND WINERY			26,000	4	104,000	0.32	0.08
DOMAINE DEGHER			26,000	4	104,000	0.32	0.08
EBERLE WINERY			26,000	4	104,000	0.32	0.08
ESTRELLA WINERY			26,000	4	104,000	0.32	0.08
FOUR SISTERS RANCH			26,000	4	104,000	0.32	0.08
GELFAND VINEYARDS			26,000	4	104,000	0.32	0.08
GEORGIO VINEYARD			26,000	4	104,000	0.32	0.08
GLUNZ FAMILY WINERY AND CELLARS			26,000	4	104,000	0.32	0.08
HANSEN VINEYARDS			26,000	4	104,000	0.32	0.08
HIDDEN OAK WINERY			26,000	4	104,000	0.32	0.08
J. PAUL WINERY			26,000	4	104,000	0.32	0.08
JAMES JUDD AND SONS WINERY			26,000	4	104,000	0.32	0.08
KEEZER WINERY			26,000	4	104,000	0.32	0.08
KENNETH PAUL WINERY			26,000	4	104,000	0.32	0.08
NAGENGAST ESTATE VINEYARD			26,000	4	104,000	0.32	0.08
PEAR VALLEY WINERY			26,000	4	104,000	0.32	0.08
PENMAN SPRINGS VINEYARD			26,000	4	104,000	0.32	0.08
POMAR JUNCTION WINERY			26,000	4	104,000	0.32	0.08
POZZUOLI WINERY			26,000	4	104,000	0.32	0.08
RABBIT RIDGE WINERY			26,000	4	104,000	0.32	0.08
RANCHITA CANYON VINEYARD - WAIVER			26,000	4	104,000	0.32	0.08
RASMUSSEN WINERY			26,000	4	104,000	0.32	0.08
RAVA WINES - WAIVER			26,000	4	104,000	0.32	0.08
RIO SECO VINEYARD AND WINERY			26,000	4	104,000	0.32	0.08
RIVERSTAR WINERY			26,000	4	104,000	0.32	0.08
ROCKIN R WINERY			26,000	4	104,000	0.32	0.08
SAN MARCOS CREEK VINEYARDS			26,000	4	104,000	0.32	0.08
SARZOTTI WINERY			26,000	4	104,000	0.32	0.08

Table 18 Continued

Winery Name	Grapes Crushed (Tons per Year) <sup>1</sup>	Cases Produced per Year <sup>2</sup>	Volume of Wine Produced (Gallons per Year) <sup>3</sup>	Gallons of Water per Gallon of Wine <sup>4</sup>	Estimated Total Gallons Water per Year <sup>5</sup>	Total Applied AFY <sup>6</sup>	Estimated Consumptive AFY <sup>7</sup>
SAXBY WINERY			26,000	4	104,000	0.32	0.08
SCULPTERRA WINERY			26,000	4	104,000	0.32	0.08
STEINBECK WINERY - WAIVER			26,000	4	104,000	0.32	0.08
STILL WATERS VINEYARDS			26,000	4	104,000	0.32	0.08
TOBIN JAMES CELLARS			26,000	4	104,000	0.32	0.08
VILLA SAN JULIETTE WINERY			26,000	4	104,000	0.32	0.08
VINES ON THE MARYCREST			26,000	4	104,000	0.32	0.08
VINO VARGAS WINERY			26,000	4	104,000	0.32	0.08
WASSERMAN VINEYARDS AND WINERY			26,000	4	104,000	0.32	0.08
ALEKSANDER WINE			26,000	4	104,000	0.32	0.08
ASUNCION RIDGE			26,000	4	104,000	0.32	0.08
BON NICHE			26,000	4	104,000	0.32	0.08
BOVINO			26,000	4	104,000	0.32	0.08
BROPHY CLARK CELLARS			26,000	4	104,000	0.32	0.08
CHRONIC			26,000	4	104,000	0.32	0.08
CINQUAIN			26,000	4	104,000	0.32	0.08
CIRCLE B			26,000	4	104,000	0.32	0.08
COPIA			26,000	4	104,000	0.32	0.08
DEFIANCE			26,000	4	104,000	0.32	0.08
DRESSER			26,000	4	104,000	0.32	0.08
EDEN HOUSE AT CARRIAGE VINEYARDS			26,000	4	104,000	0.32	0.08
ELLA'S VINEYARD			26,000	4	104,000	0.32	0.08
FABLEIST			26,000	4	104,000	0.32	0.08
GRAVEYARD			26,000	4	104,000	0.32	0.08
HEARST RANCH			26,000	4	104,000	0.32	0.08
HIGH CAMP			26,000	4	104,000	0.32	0.08
J&J			26,000	4	104,000	0.32	0.08
LAZARRE WINES			26,000	4	104,000	0.32	0.08
LE VIGNE			26,000	4	104,000	0.32	0.08
MITCHELLA			26,000	4	104,000	0.32	0.08
OPTIO VINEYARDS			26,000	4	104,000	0.32	0.08
PARIS VALLEY ROAD			26,000	4	104,000	0.32	0.08
RAILS NAP			26,000	4	104,000	0.32	0.08
RN ESTATE			26,000	4	104,000	0.32	0.08
SANTELLAN VINEYARDS			26,000	4	104,000	0.32	0.08
STANGER			26,000	4	104,000	0.32	0.08
TACKITT			26,000	4	104,000	0.32	0.08
THIBIDA			26,000	4	104,000	0.32	0.08
VAHALI VINEYARDS			26,000	4	104,000	0.32	0.08
VIA VEGA			26,000	4	104,000	0.32	0.08
VINYL			26,000	4	104,000	0.32	0.08
VISTA DEL REY			26,000	4	104,000	0.32	0.08
<b>Totals</b>	NA	NA	NA	NA	<b>50,177,837</b>	<b>154.0</b>	<b>38.5</b>

## Notes:

- All wineries within the Subbasin outside of water systems are included in this table. Wineries within water systems are assumed to be water customers, not extractors.
  - Cells in tan indicate no data available in RWQCB Reports.
  - Text in orange indicates assumption(s) used.
  - A majority of wineries within the Subbasin are not subject to RWQCB reporting due to their small production size.
- (1) Grapes crushed (tons per year) is derived from RWQCB reports when available.

- (2) Cases produced each year is derived from RWQCB reports when available.
- (3) Volume of wine produced is derived from RWQCB reports when available. If unavailable, production is assumed to be the maximum amount under the reporting requirement (26,000 gallons per year).
- (4) Gallons of water per gallon of wine is derived from RWQCB reports when available. If unavailable, an assumption of 4 gallons of water per gallon of wine is used based on consultation with industry experts.
- (5) Estimated total gallons of water per year is calculated by multiplying volume of wine produced by gallons of water per gallon of wine.
- (6) Total applied AFY converts total gallons of water per year to AF (dividing gallon amount by 325,851 – the amount of gallons in one AF).
- (7) Estimated consumptive AFY is calculated by multiplying the total applied AFY by 25%. The assumption that approximately 25% of water used in wine production is consumptive is based on consultation with industry experts.

You are receiving this notice based on your ownership of parcels within the Paso Robles Area Groundwater Authority. Please see the table below containing information on your parcel(s), and the following pages for more information.

Property Owner Name  
 Mail Address  
 Mail City Mail State Mail Zip



Assessor's Parcel Number(s)	
APN	APN

The above table includes parcels that would be subject to a proposed Groundwater Management Charge.



## Paso Robles Area Groundwater Authority

June 9, 2025

Dear Property Owner:

The Paso Robles Area Groundwater Authority (“PRAGA” or “Authority”) is conducting a public notification process regarding a proposed Groundwater Management Charge (“Charge”). This proposed Charge is intended to fund the implementation of the Paso Robles Groundwater Sustainability Plan and maintain compliance with the Sustainable Groundwater Management Act.

### Background

The Sustainable Groundwater Management Act (“SGMA”) of 2014 requires Groundwater Sustainability Agencies (“GSAs”), including GSAs in the Paso Robles Subbasin, to develop and implement a Groundwater Sustainability Plan(s) to manage the groundwater aquifer and mitigate groundwater overdraft by 2040. The Paso Robles Subbasin Groundwater Sustainability Plan (“GSP”) was approved by the California Department of Water Resources (“DWR”) in June 2023.

The Authority is a joint powers authority formed in March 2025, comprised of four GSAs within the Subbasin: the City of Paso Robles, the County of San Luis Obispo, the Shandon-San Juan Water District, and the Estrella-El Pomar-Creston Water District (known as “Member Agencies”). The Authority provides a governance structure for the Member Agencies to work collaboratively to implement the GSP, meet regulatory obligations, and pursue sustainability goals.

### Proposed Groundwater Charge

Groundwater pumpers subject to the proposed Charge include those using groundwater for agricultural irrigation, water systems and other non-de minimis users. If implemented, the proposed Charge Program will charge these users according to their consumed groundwater use on an acre foot (“AF”) basis. Payment of the cost of service provided to *de minimis* pumpers (domestic pumpers) will be sought from the Member Agencies, and these domestic users will not be charged directly. Groundwater use for agricultural property owners will be determined by evapotranspiration (“ET”) measurements, which use satellite and weather data to calculate the amount of groundwater consumed on a given property. Water systems will be charged according to reported extraction data, which will be converted to consumed groundwater use. Owners of commercial parcels using groundwater will be charged based on various data depending on the type of commercial activity.

Attached is the official Notice of Public Hearing and additional information about the Charge’s purpose and structure. We anticipate posting proposed 2025-26 (year 1) Charges on the PRAGA website in early July. For more information and to view the draft Cost-of-Service Study, please visit our website at <https://www.PasoRoblesAGA.org>. If you have any questions, please contact PRAGA by phone at (805) 738-7242 or by email at [info@PasoAGA.org](mailto:info@PasoAGA.org).

Hearing Date & Time: August 1, 2025, at 10:00 a.m.

Hearing Location: Paso Robles City Hall

1000 Spring Street  
Paso Robles, CA 93446

### **Why am I receiving this Notice?**

The Paso Robles Area Groundwater Authority (“PRAGA”) will hold a public hearing in accordance with Article XIII D of the California Constitution (“**Proposition 218**”) to consider adoption of a proposed Groundwater Management Charge Program (“**Charge Program**”). The Charge Program calls for a Groundwater Management Charge (the “**Charge**”) to be levied on all parcels that extract groundwater within PRAGA boundaries, except “**De Minimis Users**” (pumpers that extract less than 2 acre feet of groundwater per year for domestic purposes). Payment of the cost of service provided to *De Minimis* Users will be sought directly from PRAGA’s Member Agencies.

The proposed Charge Program amounts contained in this Notice represent the maximum amount that PRAGA may impose, if adopted. This notice is intended to provide you with information on the services provided by PRAGA, the reasons for the proposed Charge Program, and the methods by which an affected property owner can submit a written objection regarding the Charge Program’s compliance with Proposition 218, and the methods by which a property owner may protest this proposed Charge Program. We anticipate posting 2025-26 (year 1) Charges on the PRAGA website in early July.

## **OVERVIEW OF PROPOSED GROUNDWATER CHARGE PROGRAM**

### **Reason for the Proposed Groundwater Charge**

The proposed Charge Program is intended to support implementation of the Paso Robles Groundwater Sustainability Plan (“GSP”), including State-mandated monitoring and reporting, program administration, and projects and management actions described in the GSP. These actions are necessary in order to implement the GSP, work toward achieving Paso Robles Subbasin (“Subbasin”) sustainability, and maintain compliance with SGMA. Groundwater pumpers within PRAGA receive a distinct service derived from PRAGA’s efforts to ensure reliability and availability of groundwater, compliance with SGMA, and sustainability of groundwater in the Subbasin. The proposed Charge Program provides the basis for allocating the cost of service provided by PRAGA’s GSP implementation services directly to property owners to whom that service is delivered.

### **PRAGA Budget**

The budget items to be funded by the proposed Charge Program include:

- State-mandated monitoring and reporting.
- GSP Program administration.
- Regulatory programs and management actions.
- Groundwater demand management programs and management actions.
- A prudent reserve.

The budget was developed with the intention of providing adequate revenue to support PRAGA’s ability to implement the GSP. This average revenue need established by the budget is approximately \$3,266,103 per year. Materials providing more details about the Project and Management Action budget, including the Cost-of-Service Study, are available on the PRAGA website at <https://www.PasoRoblesAGA.org>.

## Rate Calculation

Budget costs are separated into three categories:

- **Primary Costs** include all SGMA-required costs, administrative costs, and well mitigation costs. These costs provide a service to all groundwater pumpers and are allocated to all extractor categories. The average annual Primary Cost is \$1,514,059. To determine annual rates, this cost is divided by the total projected consumed groundwater for each year.
- **Supplemental Non-De Minimis Costs** include regulatory projects that provide a service to all non-*de minimis* pumpers and are allocated to these pumpers only. The average annual Supplemental Non-De Minimis Cost is \$105,127. To determine annual rates, this cost is divided by the projected non-de minimis consumed groundwater for each year.
- **Supplemental Agricultural Costs** include groundwater demand reduction projects, alternative water supply projects, and a prudent reserve that will be used, in part, to explore future projects. These costs provide a service that is specific to agricultural pumpers and are allocated to this extractor class only. The average annual Supplemental Agricultural Cost is \$1,646,917. To determine annual rates, this cost is divided by the projected agricultural consumed groundwater for each year.

The maximum proposed rates that can be charged by PRAGA are included in the following table. PRAGA will evaluate their funding needs each fiscal year and may elect to charge less than the maximum rate; however, the maximum rates cannot be exceeded without implementing new public review procedures.

### Maximum Proposed Rates

Primary Rates					
Fiscal Year	FY 25-26	FY 26-27	FY 27-28	FY 28-29	FY 29-30
Average Annual Primary Costs	\$1,514,059	\$1,514,059	\$1,514,059	\$1,514,059	\$1,514,059
Total Consumptive Groundwater Use	56,574	53,834	51,094	48,355	45,615
Primary Rate (Per AF) <sup>1</sup>	<b>\$26.76</b>	<b>\$28.12</b>	<b>\$29.63</b>	<b>\$31.31</b>	<b>\$33.19</b>
Supplemental Non-De Minimis Rates					
Fiscal Year	FY 25-26	FY 26-27	FY 27-28	FY 28-29	FY 29-30
Average Annual Supplemental Non-De Minimis Costs	\$105,127	\$105,127	\$105,127	\$105,127	\$105,127
Non-De Minimis Groundwater Use (AF)	55,577	52,837	50,097	47,357	44,618
Supplemental Non-De Minimis Rates (Per AF)	<b>\$1.89</b>	<b>\$1.99</b>	<b>\$2.10</b>	<b>\$2.22</b>	<b>\$2.36</b>
Total Non-De Minimis Rate (Per AF) <sup>2</sup>	<b>\$28.65</b>	<b>\$30.11</b>	<b>\$31.73</b>	<b>\$33.53</b>	<b>\$35.55</b>
Supplemental Agricultural Rates					
Fiscal Year	FY 25-26	FY 26-27	FY 27-28	FY 28-29	FY 29-30
Average Annual Supplemental Agricultural Costs	\$1,646,917	\$1,646,917	\$1,646,917	\$1,646,917	\$1,646,917
Agricultural Groundwater Use (AF)	54,796	52,056	49,316	46,576	43,836
Supplemental Agricultural Rate (Per AF)	<b>\$30.06</b>	<b>\$31.64</b>	<b>\$33.40</b>	<b>\$35.36</b>	<b>\$37.57</b>
Total Agricultural Rate (Per AF) <sup>3</sup>	<b>\$58.71</b>	<b>\$61.75</b>	<b>\$65.13</b>	<b>\$68.89</b>	<b>\$73.12</b>

- (1) Primary rates apply to rural domestic pumpers – but payment will be sought directly from Member Agency GSAs through contributions or in-kind services – not by rural domestic pumpers themselves.
- (2) Non-De Minimis Rates apply to all non-de minimis pumpers other than agricultural (commercial and water system pumpers). These are calculated by adding the Supplemental Non-De Minimis Rates to the Primary Rates.
- (3) Agricultural Rates apply to agricultural pumpers. These are calculated by adding the Supplemental Agricultural Rates to the Non-De Minimis Rates.

### **How do I submit a written objection alleging non-compliance with Proposition 218?**

PRAGA is implementing an administrative remedy and exhaustion procedure related to this proposed Charge Program. Property owners may submit a written objection to the proposed Charge Program that specifies the grounds for alleging noncompliance with Proposition 218. A written objection that states that the proposed Charge Program “violates Proposition 218” without explaining the basis for the allegation will be invalid, because it does not provide PRAGA sufficient information to determine whether any changes must be made to the proposed Charge Program.

Written objections must be clearly labeled on the outside of an envelope and contain the property owner’s full name and identification of the parcel(s) by assessor’s parcel number(s). To be considered timely, all written objections must be mailed to PRAGA at PO Box 82, Paso Robles, CA 93447 and received by Thursday, July 24, 2025. Failure to timely submit a written objection by July 24, 2025 that meets the requirements described above bars any right to challenge the proposed Charge Program through a legal proceeding.

Staff will review timely submitted written objections, prepare written responses, and present any timely received written objections and written responses to the PRAGA Board before the close of the protest hearing described on August 1, 2025. The written basis for PRAGA’s proposed Charge Program can be found online at: <https://www.PasoRoblesAGA.org>.

Pursuant to Water Code § 10726.6, there is a 180-day statute of limitations for challenging any fee imposed under SGMA.

### **How do I file a protest to the Charge Program or participate in the public hearing?**

Any property owner or customer of record may submit a written protest regarding the proposed Charge Program; provided, however, that only one protest will be counted per identified parcel. If protests are filed on behalf of a majority of the parcels subject to the rates, PRAGA cannot adopt the proposed rates. Please note, a written protest is separate and distinct from a written objection, described above. A written protest cannot be combined with a written objection and must be submitted separately.

Every written protest MUST include ALL of the following to be counted:

1. A statement protesting the proposed Charge Program that is the subject of the hearing;
2. Name of the record owner or customer of record who is submitting the protest;
3. Identification of assessor’s parcel number(s) and/or street address of the parcel(s) with respect to which the protest is made (multiple parcels under single ownership may file a single protest with all parcel numbers listed); and
4. Original signature and legibly printed name of the record owner or customer of record who is submitting the protest.

Written protests may be submitted in one of the following ways:

1. By mail to the Paso Robles Area Groundwater Authority at PO Box 82, Paso Robles, CA 93447. Mailed protests must be received by the Authority by 4:00 p.m. on July 31, 2025 in order to be

counted. After that time, protests should be delivered by hand to the hearing as described immediately below. Postmark dates will not be accepted.

2. In-person at the public hearing at the date and location above, prior to the conclusion of the public comment portion of the public hearing.

Any protest submitted via e-mail or other electronic means will not be accepted. Please identify on the front of the envelope for any written protest, whether mailed or submitted in person, that the enclosed document is a protest for the Public Hearing on the proposed Groundwater Management Charge.

PRAGA will hold the Public Hearing on August 1, 2025, at 10:00 a.m. The PRAGA Board will review the structure of the proposed Groundwater Management Charge as well as the methodology for calculating the proposed Charge. At the conclusion of the hearing, protests will be counted and validated. If a majority of the parcels subject to the proposed Charge file protests before the end of the Public Hearing, PRAGA cannot adopt the proposed Charge. If a majority of the parcels do not protest the proposed Charge, PRAGA has the authority to adopt the proposed Charge Program. If implemented, PRAGA would begin charging for the first year by placing charges on 2025-26 tax bills for most groundwater pumpers.

#### **Variance Process**

Separate and apart from any protest related to the imposition of the rate, property owners / pumpers will have the opportunity to establish a variance regarding the consumptive groundwater use calculation for their parcel(s). Specific requirements for proof of a variance are under development and will be adopted by the PRAGA Board. Forms to apply for a variance will be available through the PRAGA website at <https://www.PasoRoblesAGA.org>.

#### **Notices Received in Error**

Property owners that do not pump groundwater, or have a de minimis/ rural domestic use are exempt from the Charge and have therefore received this notice in error. Property owners that believe they have received this notice in error may contact PRAGA and submit a declaration of non-use or de minimis use to be removed from the noticing process. Exemption forms will be available through the PRAGA website at <https://www.PasoRoblesAGA.org>.

For more information and to view the draft Cost-of-Service Study, please visit our website at <https://www.PasoRoblesAGA.org>. If you have any questions, please contact PRAGA by phone at (805) 738-7242 or by email at [info@pasoAGA.org](mailto:info@pasoAGA.org).





**Proposed Groundwater Charge Amounts by Parcel for Fiscal Year 2025-2026**

AF = Acre-Feet

PROPOSED FISCAL YEAR 2025-2026 RATE: \$58.71 \$28.65 \$28.65

APN	GSA	PARCEL SIZE (ACRES)	AGRICULTURAL USE			COMMERCIAL USE		PUBLIC WATER SUPPLY SYSTEM		TOTAL PARCEL CHARGE	
			CROP USE (AF)	POND EVAP (AF)	TOTAL USE (AF)	CHARGE	ACRE-FEET	CHARGE	ACRE-FEET		CHARGE
008-431-063	City of Paso Robles GSA	3.45	0.09		0.09	\$5.43	-	\$0.00	-	\$0.00	\$5.43
008-431-064	City of Paso Robles GSA	2.00	0.51		0.51	\$30.23	-	\$0.00	-	\$0.00	\$30.23
008-431-065	City of Paso Robles GSA	2.92	0.41		0.41	\$24.35	-	\$0.00	-	\$0.00	\$24.35
009-461-042	City of Paso Robles GSA	3.21	3.70		3.70	\$216.96	-	\$0.00	-	\$0.00	\$216.96
009-461-049	City of Paso Robles GSA	104.29	149.62		149.62	\$8,783.98	-	\$0.00	-	\$0.00	\$8,783.98
009-776-021	City of Paso Robles GSA	0.06			-	\$0.00	-	\$0.00	417.67	\$11,966.26	\$11,966.26
009-863-045	City of Paso Robles GSA	6.49	4.16		4.16	\$244.42	-	\$0.00	-	\$0.00	\$244.42
009-863-046	City of Paso Robles GSA	15.96	7.84		7.84	\$460.32	-	\$0.00	-	\$0.00	\$460.32
009-863-048	City of Paso Robles GSA	6.21	4.23		4.23	\$248.58	-	\$0.00	-	\$0.00	\$248.58
009-863-056	City of Paso Robles GSA	10.04	6.88		6.88	\$403.77	-	\$0.00	-	\$0.00	\$403.77
015-013-019	Estrella-El Pomar-Creston Water District GSA	82.84	21.44		21.44	\$1,258.74	-	\$0.00	-	\$0.00	\$1,258.74
015-013-024	Estrella-El Pomar-Creston Water District GSA	51.56	47.26		47.26	\$2,774.89	-	\$0.00	-	\$0.00	\$2,774.89
015-013-025	Estrella-El Pomar-Creston Water District GSA	316.42	79.56	4.06	83.63	\$4,909.74	-	\$0.00	-	\$0.00	\$4,909.74
015-013-055	Estrella-El Pomar-Creston Water District GSA	27.49	9.16		9.16	\$537.73	-	\$0.00	-	\$0.00	\$537.73
015-013-065	Estrella-El Pomar-Creston Water District GSA	43.37	22.62		22.62	\$1,328.13	-	\$0.00	-	\$0.00	\$1,328.13
015-013-069	Estrella-El Pomar-Creston Water District GSA	152.67	104.19		104.19	\$6,116.82	-	\$0.00	-	\$0.00	\$6,116.82
015-014-001	Estrella-El Pomar-Creston Water District GSA	139.79	79.99	3.81	83.79	\$4,919.47	-	\$0.00	-	\$0.00	\$4,919.47
015-014-002	Estrella-El Pomar-Creston Water District GSA	151.87	113.06	1.07	114.13	\$6,700.45	-	\$0.00	-	\$0.00	\$6,700.45
015-014-003	Estrella-El Pomar-Creston Water District GSA	42.62	27.72	1.28	29.00	\$1,702.63	-	\$0.00	-	\$0.00	\$1,702.63
015-014-004	Estrella-El Pomar-Creston Water District GSA	75.20	58.39		58.39	\$3,428.06	-	\$0.00	-	\$0.00	\$3,428.06
015-014-005	Estrella-El Pomar-Creston Water District GSA	40.83	26.45		26.45	\$1,552.76	-	\$0.00	-	\$0.00	\$1,552.76
015-014-006	Estrella-El Pomar-Creston Water District GSA	33.89	28.11		28.11	\$1,650.56	-	\$0.00	-	\$0.00	\$1,650.56
015-014-007	Estrella-El Pomar-Creston Water District GSA	17.82	-		-	\$0.00	-	\$0.00	-	\$0.00	\$0.00
015-014-008	Estrella-El Pomar-Creston Water District GSA	60.33	6.92		6.92	\$406.56	-	\$0.00	-	\$0.00	\$406.56
015-014-010	Estrella-El Pomar-Creston Water District GSA	432.71	116.61		116.61	\$6,846.35	-	\$0.00	-	\$0.00	\$6,846.35
015-015-003	County of San Luis Obispo GSA - Paso Robles Area	38.71	10.22		10.22	\$600.06	-	\$0.00	-	\$0.00	\$600.06
015-015-004	Estrella-El Pomar-Creston Water District GSA	39.05	22.58		22.58	\$1,325.96	-	\$0.00	-	\$0.00	\$1,325.96
015-015-005	County of San Luis Obispo GSA - Paso Robles Area	37.97	16.60		16.60	\$974.44	-	\$0.00	-	\$0.00	\$974.44
015-015-006	Estrella-El Pomar-Creston Water District GSA	79.24	49.37		49.37	\$2,898.53	-	\$0.00	-	\$0.00	\$2,898.53
015-015-007	Estrella-El Pomar-Creston Water District GSA	39.31	13.55		13.55	\$795.56	-	\$0.00	-	\$0.00	\$795.56
015-015-008	County of San Luis Obispo GSA - Paso Robles Area	39.54	-		-	\$0.00	-	\$0.00	-	\$0.00	\$0.00
015-015-009	County of San Luis Obispo GSA - Paso Robles Area	37.87	-		-	\$0.00	-	\$0.00	-	\$0.00	\$0.00
015-015-013	County of San Luis Obispo GSA - Paso Robles Area	22.25	-		-	\$0.00	-	\$0.00	-	\$0.00	\$0.00
015-015-020	County of San Luis Obispo GSA - Paso Robles Area	70.89	50.00		50.00	\$2,935.35	-	\$0.00	-	\$0.00	\$2,935.35
015-015-023	County of San Luis Obispo GSA - Paso Robles Area	50.31	36.76		36.76	\$2,158.28	-	\$0.00	-	\$0.00	\$2,158.28
015-015-024	County of San Luis Obispo GSA - Paso Robles Area	108.14	24.98		24.98	\$1,466.30	-	\$0.00	-	\$0.00	\$1,466.30
015-015-025	County of San Luis Obispo GSA - Paso Robles Area	2.66	-		-	\$0.00	-	\$0.00	-	\$0.00	\$0.00
015-021-012	Shandon-San Juan GSA	398.08	-		-	\$0.00	-	\$0.00	-	\$0.00	\$0.00
015-021-022	Shandon-San Juan GSA	40.26	-		-	\$0.00	-	\$0.00	-	\$0.00	\$0.00
015-021-023	Shandon-San Juan GSA	40.04	1.14		1.14	\$66.81	-	\$0.00	-	\$0.00	\$66.81
015-021-026	Estrella-El Pomar-Creston Water District GSA	37.21	-		-	\$0.00	-	\$0.00	-	\$0.00	\$0.00
015-021-027	Estrella-El Pomar-Creston Water District GSA	77.75	-	5.25	5.25	\$308.30	-	\$0.00	-	\$0.00	\$308.30
015-021-028	Estrella-El Pomar-Creston Water District GSA	54.73	44.95		44.95	\$2,638.97	-	\$0.00	-	\$0.00	\$2,638.97
015-021-029	Estrella-El Pomar-Creston Water District GSA	58.68	45.89		45.89	\$2,694.33	-	\$0.00	-	\$0.00	\$2,694.33
015-021-030	Estrella-El Pomar-Creston Water District GSA	100.54	66.34		66.34	\$3,894.83	-	\$0.00	-	\$0.00	\$3,894.83
015-021-031	Estrella-El Pomar-Creston Water District GSA	51.17	25.27		25.27	\$1,483.67	-	\$0.00	-	\$0.00	\$1,483.67
015-021-032	Estrella-El Pomar-Creston Water District GSA	102.96	73.03		73.03	\$4,287.77	-	\$0.00	-	\$0.00	\$4,287.77
015-021-033	Estrella-El Pomar-Creston Water District GSA	18.82	13.00		13.00	\$763.35	-	\$0.00	-	\$0.00	\$763.35
015-021-034	Estrella-El Pomar-Creston Water District GSA	3.57	-		-	\$0.00	-	\$0.00	-	\$0.00	\$0.00
015-021-035	Estrella-El Pomar-Creston Water District GSA	1.72	-		-	\$0.00	-	\$0.00	-	\$0.00	\$0.00
015-021-036	Estrella-El Pomar-Creston Water District GSA	3.44	1.27		1.27	\$74.59	-	\$0.00	-	\$0.00	\$74.59
015-021-037	Estrella-El Pomar-Creston Water District GSA	369.08	89.20		89.20	\$5,236.79	-	\$0.00	-	\$0.00	\$5,236.79
015-023-001	County of San Luis Obispo GSA - Paso Robles Area	26.42	11.27		11.27	\$661.52	-	\$0.00	-	\$0.00	\$661.52
015-023-002	County of San Luis Obispo GSA - Paso Robles Area	19.53	13.55		13.55	\$795.62	-	\$0.00	-	\$0.00	\$795.62
015-023-003	County of San Luis Obispo GSA - Paso Robles Area	19.23	13.69		13.69	\$803.83	-	\$0.00	-	\$0.00	\$803.83

APN	GSA	PARCEL SIZE (ACRES)	AGRICULTURAL USE				COMMERCIAL USE		PUBLIC WATER SUPPLY SYSTEM		TOTAL PARCEL CHARGE
			CROP USE (AF)	POND EVAP (AF)	TOTAL USE (AF)	CHARGE	ACRE-FEET	CHARGE	ACRE-FEET	CHARGE	
015-023-004	County of San Luis Obispo GSA - Paso Robles Area	20.04	12.14		12.14	\$712.57	-	\$0.00	-	\$0.00	\$712.57
015-023-005	County of San Luis Obispo GSA - Paso Robles Area	20.03	13.36		13.36	\$784.64	-	\$0.00	-	\$0.00	\$784.64
015-023-006	County of San Luis Obispo GSA - Paso Robles Area	24.23	5.91		5.91	\$347.08	-	\$0.00	-	\$0.00	\$347.08
015-023-007	County of San Luis Obispo GSA - Paso Robles Area	19.87	5.42		5.42	\$318.00	-	\$0.00	-	\$0.00	\$318.00
015-023-008	County of San Luis Obispo GSA - Paso Robles Area	24.97	9.58		9.58	\$562.44	-	\$0.00	-	\$0.00	\$562.44
015-023-009	County of San Luis Obispo GSA - Paso Robles Area	28.81	7.04		7.04	\$413.44	-	\$0.00	-	\$0.00	\$413.44
015-023-010	County of San Luis Obispo GSA - Paso Robles Area	22.59	9.63		9.63	\$565.20	-	\$0.00	-	\$0.00	\$565.20
015-023-011	County of San Luis Obispo GSA - Paso Robles Area	22.91	8.63	0.90	9.53	\$559.64	-	\$0.00	-	\$0.00	\$559.64
015-023-012	County of San Luis Obispo GSA - Paso Robles Area	23.83	12.18		12.18	\$715.33	-	\$0.00	-	\$0.00	\$715.33
015-023-013	County of San Luis Obispo GSA - Paso Robles Area	26.09	-		-	\$0.00	-	\$0.00	-	\$0.00	\$0.00
015-023-014	County of San Luis Obispo GSA - Paso Robles Area	25.14	-		-	\$0.00	-	\$0.00	-	\$0.00	\$0.00
015-023-015	County of San Luis Obispo GSA - Paso Robles Area	25.31	10.25		10.25	\$601.76	-	\$0.00	-	\$0.00	\$601.76
015-031-005	Estrella-El Pomar-Creston Water District GSA	162.79	98.01	3.61	101.61	\$5,965.81	-	\$0.00	-	\$0.00	\$5,965.81
015-031-007	Estrella-El Pomar-Creston Water District GSA	162.12	122.30	2.98	125.28	\$7,355.40	-	\$0.00	-	\$0.00	\$7,355.40
015-031-015	Estrella-El Pomar-Creston Water District GSA	1.41	0.52		0.52	\$30.24	-	\$0.00	-	\$0.00	\$30.24
015-031-017	County of San Luis Obispo GSA - Paso Robles Area	161.38	128.44		128.44	\$7,540.64	-	\$0.00	-	\$0.00	\$7,540.64
015-031-020	Estrella-El Pomar-Creston Water District GSA	164.46	60.40		60.40	\$3,546.36	-	\$0.00	-	\$0.00	\$3,546.36
015-031-029	County of San Luis Obispo GSA - Paso Robles Area	79.67	35.85		35.85	\$2,104.96	-	\$0.00	-	\$0.00	\$2,104.96
015-031-036	County of San Luis Obispo GSA - Paso Robles Area	40.72	18.16		18.16	\$1,065.92	0.05	\$1.51	-	\$0.00	\$1,067.43
015-031-037	County of San Luis Obispo GSA - Paso Robles Area	39.99	21.66		21.66	\$1,271.67	-	\$0.00	-	\$0.00	\$1,271.67
015-031-063	Estrella-El Pomar-Creston Water District GSA	159.01	74.30		74.30	\$4,362.13	-	\$0.00	-	\$0.00	\$4,362.13
015-031-064	County of San Luis Obispo GSA - Paso Robles Area	160.30	99.00		99.00	\$5,812.36	-	\$0.00	-	\$0.00	\$5,812.36
015-031-068	Estrella-El Pomar-Creston Water District GSA	99.18	29.91		29.91	\$1,755.82	-	\$0.00	-	\$0.00	\$1,755.82
015-031-070	Estrella-El Pomar-Creston Water District GSA	319.70	188.25	10.38	198.63	\$11,661.43	-	\$0.00	-	\$0.00	\$11,661.43
015-031-071	Estrella-El Pomar-Creston Water District GSA	250.16	176.72		176.72	\$10,375.46	-	\$0.00	-	\$0.00	\$10,375.46
015-031-072	Estrella-El Pomar-Creston Water District GSA	4.64	3.31		3.31	\$194.52	-	\$0.00	-	\$0.00	\$194.52
015-031-073	Estrella-El Pomar-Creston Water District GSA	23.51	17.31		17.31	\$1,015.98	-	\$0.00	-	\$0.00	\$1,015.98
015-031-074	Estrella-El Pomar-Creston Water District GSA	23.91	17.25		17.25	\$1,012.82	-	\$0.00	-	\$0.00	\$1,012.82
015-031-075	County of San Luis Obispo GSA - Paso Robles Area	38.40	18.40		18.40	\$1,080.16	-	\$0.00	-	\$0.00	\$1,080.16
015-031-076	Estrella-El Pomar-Creston Water District GSA	157.21	78.55	3.04	81.60	\$4,790.60	0.05	\$1.51	-	\$0.00	\$4,792.12
015-031-077	County of San Luis Obispo GSA - Paso Robles Area	17.17	8.93		8.93	\$524.28	-	\$0.00	-	\$0.00	\$524.28
015-031-078	Estrella-El Pomar-Creston Water District GSA	2.23	2.33		2.33	\$137.02	-	\$0.00	-	\$0.00	\$137.02
015-041-001	Estrella-El Pomar-Creston Water District GSA	162.90	25.79		25.79	\$1,513.98	9.62	\$275.50	-	\$0.00	\$1,789.49
015-041-004	County of San Luis Obispo GSA - Paso Robles Area	327.33	17.76		17.76	\$1,042.61	-	\$0.00	-	\$0.00	\$1,042.61
015-041-009	Shandon-San Juan GSA	148.95	4.37		4.37	\$256.28	-	\$0.00	-	\$0.00	\$256.28
015-041-014	County of San Luis Obispo GSA - Paso Robles Area	163.58	9.39		9.39	\$551.16	-	\$0.00	-	\$0.00	\$551.16
015-041-062	County of San Luis Obispo GSA - Paso Robles Area	10.37	-		-	\$0.00	-	\$0.00	-	\$0.00	\$0.00
015-041-063	County of San Luis Obispo GSA - Paso Robles Area	10.29	-		-	\$0.00	-	\$0.00	-	\$0.00	\$0.00
015-041-064	County of San Luis Obispo GSA - Paso Robles Area	10.20	0.18		0.18	\$10.76	-	\$0.00	-	\$0.00	\$10.76
015-041-076	County of San Luis Obispo GSA - Paso Robles Area	115.34	71.15		71.15	\$4,177.43	-	\$0.00	-	\$0.00	\$4,177.43
015-041-082	Estrella-El Pomar-Creston Water District GSA	150.18	127.12		127.12	\$7,463.14	-	\$0.00	-	\$0.00	\$7,463.14
015-041-083	Estrella-El Pomar-Creston Water District GSA	321.87	140.01	13.42	153.43	\$9,008.01	-	\$0.00	-	\$0.00	\$9,008.01
015-041-084	County of San Luis Obispo GSA - Paso Robles Area	161.93	19.68		19.68	\$1,155.17	-	\$0.00	-	\$0.00	\$1,155.17
015-041-085	County of San Luis Obispo GSA - Paso Robles Area	152.41	47.95		47.95	\$2,815.22	-	\$0.00	-	\$0.00	\$2,815.22
015-043-001	County of San Luis Obispo GSA - Paso Robles Area	19.94	11.16		11.16	\$655.46	-	\$0.00	-	\$0.00	\$655.46
015-043-003	County of San Luis Obispo GSA - Paso Robles Area	19.54	5.31		5.31	\$311.52	0.05	\$1.51	-	\$0.00	\$313.03
015-043-012	County of San Luis Obispo GSA - Paso Robles Area	138.16	80.29		80.29	\$4,713.91	-	\$0.00	-	\$0.00	\$4,713.91
015-043-013	Estrella-El Pomar-Creston Water District GSA	161.40	54.16		54.16	\$3,179.78	-	\$0.00	-	\$0.00	\$3,179.78
015-043-014	Estrella-El Pomar-Creston Water District GSA	50.89	26.51		26.51	\$1,556.57	-	\$0.00	-	\$0.00	\$1,556.57
015-043-015	Estrella-El Pomar-Creston Water District GSA	10.57	1.84		1.84	\$107.83	-	\$0.00	-	\$0.00	\$107.83
015-043-016	Estrella-El Pomar-Creston Water District GSA	152.23	75.23		75.23	\$4,416.50	-	\$0.00	-	\$0.00	\$4,416.50
015-043-018	County of San Luis Obispo GSA - Paso Robles Area	40.88	3.49		3.49	\$205.08	0.05	\$1.51	-	\$0.00	\$206.60
015-043-019	County of San Luis Obispo GSA - Paso Robles Area	22.85	-		-	\$0.00	-	\$0.00	-	\$0.00	\$0.00
015-053-001	County of San Luis Obispo GSA - Paso Robles Area	113.21	-		-	\$0.00	-	\$0.00	-	\$0.00	\$0.00
015-053-002	Estrella-El Pomar-Creston Water District GSA	130.99	65.38		65.38	\$3,838.62	-	\$0.00	-	\$0.00	\$3,838.62
015-053-003	County of San Luis Obispo GSA - Paso Robles Area	120.91	8.98		8.98	\$526.99	-	\$0.00	-	\$0.00	\$526.99
015-053-004	County of San Luis Obispo GSA - Paso Robles Area	36.29	0.64		0.64	\$37.82	-	\$0.00	-	\$0.00	\$37.82
015-053-005	County of San Luis Obispo GSA - Paso Robles Area	40.02	-		-	\$0.00	-	\$0.00	-	\$0.00	\$0.00
015-053-006	Estrella-El Pomar-Creston Water District GSA	91.00	51.87		51.87	\$3,045.27	0.11	\$3.03	-	\$0.00	\$3,048.29

APN	GSA	PARCEL SIZE (ACRES)	AGRICULTURAL USE				COMMERCIAL USE		PUBLIC WATER SUPPLY SYSTEM		TOTAL PARCEL CHARGE
			CROP USE (AF)	POND EVAP (AF)	TOTAL USE (AF)	CHARGE	ACRE-FEET	CHARGE	ACRE-FEET	CHARGE	
015-053-008	County of San Luis Obispo GSA - Paso Robles Area	80.26	31.14		31.14	\$1,828.16	-	\$0.00	-	\$0.00	\$1,828.16
015-053-009	Estrella-El Pomar-Creston Water District GSA	79.59	37.14		37.14	\$2,180.64	0.05	\$1.51	-	\$0.00	\$2,182.16
015-053-012	County of San Luis Obispo GSA - Paso Robles Area	159.23	63.19	3.12	66.31	\$3,892.85	0.26	\$7.56	-	\$0.00	\$3,900.42
015-053-013	Estrella-El Pomar-Creston Water District GSA	81.15	48.70		48.70	\$2,859.29	-	\$0.00	-	\$0.00	\$2,859.29
015-053-015	County of San Luis Obispo GSA - Paso Robles Area	79.08	0.52		0.52	\$30.77	-	\$0.00	-	\$0.00	\$30.77
015-053-016	County of San Luis Obispo GSA - Paso Robles Area	84.81	35.52		35.52	\$2,085.43	0.05	\$1.51	-	\$0.00	\$2,086.94
015-053-019	County of San Luis Obispo GSA - Paso Robles Area	143.84	-		-	\$0.00	-	\$0.00	-	\$0.00	\$0.00
015-053-023	County of San Luis Obispo GSA - Paso Robles Area	81.77	12.38		12.38	\$726.74	0.05	\$1.51	-	\$0.00	\$728.26
015-053-024	County of San Luis Obispo GSA - Paso Robles Area	147.35	19.01		19.01	\$1,116.05	-	\$0.00	-	\$0.00	\$1,116.05
015-053-026	County of San Luis Obispo GSA - Paso Robles Area	60.29	5.64		5.64	\$331.33	-	\$0.00	-	\$0.00	\$331.33
015-053-035	County of San Luis Obispo GSA - Paso Robles Area	19.17	-		-	\$0.00	-	\$0.00	-	\$0.00	\$0.00
015-053-038	County of San Luis Obispo GSA - Paso Robles Area	25.48	-		-	\$0.00	0.05	\$1.51	-	\$0.00	\$1.51
015-053-039	County of San Luis Obispo GSA - Paso Robles Area	20.52	6.17		6.17	\$362.22	-	\$0.00	-	\$0.00	\$362.22
015-053-052	County of San Luis Obispo GSA - Paso Robles Area	53.84	2.27		2.27	\$133.45	-	\$0.00	-	\$0.00	\$133.45
015-053-053	County of San Luis Obispo GSA - Paso Robles Area	65.76	17.45		17.45	\$1,024.71	-	\$0.00	-	\$0.00	\$1,024.71
015-053-054	County of San Luis Obispo GSA - Paso Robles Area	90.63	39.09		39.09	\$2,294.82	-	\$0.00	-	\$0.00	\$2,294.82
015-053-059	County of San Luis Obispo GSA - Paso Robles Area	74.96	31.09		31.09	\$1,825.03	-	\$0.00	-	\$0.00	\$1,825.03
015-053-060	County of San Luis Obispo GSA - Paso Robles Area	19.86	5.36		5.36	\$314.96	-	\$0.00	-	\$0.00	\$314.96
015-061-002	County of San Luis Obispo GSA - Paso Robles Area	10.38	-		-	\$0.00	-	\$0.00	-	\$0.00	\$0.00
015-061-004	Estrella-El Pomar-Creston Water District GSA	486.97	287.23		287.23	\$16,863.31	-	\$0.00	-	\$0.00	\$16,863.31
015-061-006	County of San Luis Obispo GSA - Paso Robles Area	180.39	68.68		68.68	\$4,032.12	-	\$0.00	-	\$0.00	\$4,032.12
015-061-022	County of San Luis Obispo GSA - Paso Robles Area	158.97	97.82		97.82	\$5,743.17	-	\$0.00	-	\$0.00	\$5,743.17
015-292-019	County of San Luis Obispo GSA - Paso Robles Area	2.01	0.63		0.63	\$37.20	-	\$0.00	-	\$0.00	\$37.20
015-292-053	County of San Luis Obispo GSA - Paso Robles Area	2.01	0.81		0.81	\$47.77	-	\$0.00	-	\$0.00	\$47.77
015-301-004	County of San Luis Obispo GSA - Paso Robles Area	19.63	-		-	\$0.00	-	\$0.00	-	\$0.00	\$0.00
015-301-008	County of San Luis Obispo GSA - Paso Robles Area	88.90	-		-	\$0.00	-	\$0.00	-	\$0.00	\$0.00
015-311-005	Estrella-El Pomar-Creston Water District GSA	4.99	2.86		2.86	\$167.72	-	\$0.00	-	\$0.00	\$167.72
015-311-008	Estrella-El Pomar-Creston Water District GSA	4.97	2.83		2.83	\$166.14	-	\$0.00	-	\$0.00	\$166.14
015-311-018	County of San Luis Obispo GSA - Paso Robles Area	25.71	7.17		7.17	\$421.22	0.11	\$3.03	-	\$0.00	\$424.24
015-311-021	Estrella-El Pomar-Creston Water District GSA	74.15	58.71		58.71	\$3,446.60	-	\$0.00	-	\$0.00	\$3,446.60
015-311-022	County of San Luis Obispo GSA - Paso Robles Area	34.31	25.10		25.10	\$1,473.78	-	\$0.00	-	\$0.00	\$1,473.78
015-351-001	County of San Luis Obispo GSA - Paso Robles Area	12.28	6.34		6.34	\$371.99	-	\$0.00	-	\$0.00	\$371.99
015-361-008	Estrella-El Pomar-Creston Water District GSA	21.54	-		-	\$0.00	-	\$0.00	-	\$0.00	\$0.00
017-081-014	Shandon-San Juan GSA	334.48	1.47		1.47	\$86.43	-	\$0.00	-	\$0.00	\$86.43
017-101-004	County of San Luis Obispo GSA - Paso Robles Area		-		-	\$0.00	0.05	\$1.51	-	\$0.00	\$1.51
017-121-036	County of San Luis Obispo GSA - Paso Robles Area	275.43	1.32		1.32	\$77.74	-	\$0.00	-	\$0.00	\$77.74
017-131-074	County of San Luis Obispo GSA - Paso Robles Area	3.77	-		-	\$0.00	0.17	\$4.73	-	\$0.00	\$4.73
017-164-001	Shandon-San Juan GSA	40.41	-		-	\$0.00	-	\$0.00	-	\$0.00	\$0.00
017-164-004	County of San Luis Obispo GSA - Paso Robles Area	9.41	-		-	\$0.00	-	\$0.00	-	\$0.00	\$0.00
017-164-005	Shandon-San Juan GSA	9.77	-		-	\$0.00	-	\$0.00	-	\$0.00	\$0.00
017-164-006	County of San Luis Obispo GSA - Paso Robles Area	10.07	-		-	\$0.00	-	\$0.00	-	\$0.00	\$0.00
017-164-008	County of San Luis Obispo GSA - Paso Robles Area	9.50	-		-	\$0.00	-	\$0.00	-	\$0.00	\$0.00
017-164-009	County of San Luis Obispo GSA - Paso Robles Area	9.80	-		-	\$0.00	-	\$0.00	-	\$0.00	\$0.00
017-164-010	County of San Luis Obispo GSA - Paso Robles Area	9.43	-		-	\$0.00	-	\$0.00	-	\$0.00	\$0.00
017-164-012	County of San Luis Obispo GSA - Paso Robles Area	5.01	-		-	\$0.00	-	\$0.00	-	\$0.00	\$0.00
017-164-013	County of San Luis Obispo GSA - Paso Robles Area	4.92	-		-	\$0.00	-	\$0.00	-	\$0.00	\$0.00
017-164-014	County of San Luis Obispo GSA - Paso Robles Area	4.90	2.08		2.08	\$122.21	-	\$0.00	-	\$0.00	\$122.21
017-164-015	County of San Luis Obispo GSA - Paso Robles Area	4.83	-		-	\$0.00	-	\$0.00	-	\$0.00	\$0.00
017-164-016	County of San Luis Obispo GSA - Paso Robles Area	4.99	-		-	\$0.00	-	\$0.00	-	\$0.00	\$0.00
017-164-017	County of San Luis Obispo GSA - Paso Robles Area	5.12	0.85		0.85	\$49.90	-	\$0.00	-	\$0.00	\$49.90
017-164-019	County of San Luis Obispo GSA - Paso Robles Area	39.81	44.28		44.28	\$2,599.87	-	\$0.00	-	\$0.00	\$2,599.87
017-164-020	County of San Luis Obispo GSA - Paso Robles Area	10.10	0.57		0.57	\$33.65	-	\$0.00	-	\$0.00	\$33.65
017-164-021	Shandon-San Juan GSA	9.80	-		-	\$0.00	-	\$0.00	-	\$0.00	\$0.00
017-164-023	County of San Luis Obispo GSA - Paso Robles Area	10.18	1.18		1.18	\$69.54	-	\$0.00	-	\$0.00	\$69.54
017-164-024	County of San Luis Obispo GSA - Paso Robles Area	29.98	-		-	\$0.00	-	\$0.00	-	\$0.00	\$0.00
017-164-030	Shandon-San Juan GSA	39.72	-		-	\$0.00	-	\$0.00	-	\$0.00	\$0.00
017-164-031	Shandon-San Juan GSA	9.00	-		-	\$0.00	-	\$0.00	-	\$0.00	\$0.00
017-164-032	Shandon-San Juan GSA	19.98	-		-	\$0.00	-	\$0.00	-	\$0.00	\$0.00
017-164-033	Shandon-San Juan GSA	8.31	-		-	\$0.00	-	\$0.00	-	\$0.00	\$0.00

APN	GSA	PARCEL SIZE (ACRES)	AGRICULTURAL USE				COMMERCIAL USE		PUBLIC WATER SUPPLY SYSTEM		TOTAL PARCEL CHARGE
			CROP USE (AF)	POND EVAP (AF)	TOTAL USE (AF)	CHARGE	ACRE-FEET	CHARGE	ACRE-FEET	CHARGE	
017-164-034	Shandon-San Juan GSA	78.61	-	-	-	\$0.00	-	\$0.00	-	\$0.00	\$0.00
017-164-035	Shandon-San Juan GSA	77.71	-	-	-	\$0.00	-	\$0.00	-	\$0.00	\$0.00
017-164-036	Shandon-San Juan GSA	1.96	-	-	-	\$0.00	-	\$0.00	-	\$0.00	\$0.00
017-164-037	Shandon-San Juan GSA	40.73	-	-	-	\$0.00	-	\$0.00	-	\$0.00	\$0.00
017-164-038	Shandon-San Juan GSA	40.38	-	-	-	\$0.00	-	\$0.00	-	\$0.00	\$0.00
017-165-038	Shandon-San Juan GSA	9.88	2.90	-	2.90	\$170.24	-	\$0.00	-	\$0.00	\$170.24
017-165-039	Shandon-San Juan GSA	401.03	158.65	-	158.65	\$9,314.18	-	\$0.00	-	\$0.00	\$9,314.18
017-165-040	Shandon-San Juan GSA	126.92	19.73	-	19.73	\$1,158.35	-	\$0.00	-	\$0.00	\$1,158.35
017-165-042	Shandon-San Juan GSA	110.02	31.48	-	31.48	\$1,848.01	-	\$0.00	-	\$0.00	\$1,848.01
017-165-044	Shandon-San Juan GSA	319.76	12.06	-	12.06	\$708.29	-	\$0.00	-	\$0.00	\$708.29
017-165-045	Shandon-San Juan GSA	144.20	37.09	-	37.09	\$2,177.30	-	\$0.00	-	\$0.00	\$2,177.30
017-165-046	Shandon-San Juan GSA	175.36	151.66	-	151.66	\$8,903.83	-	\$0.00	-	\$0.00	\$8,903.83
017-166-001	Shandon-San Juan GSA	40.67	-	-	-	\$0.00	-	\$0.00	-	\$0.00	\$0.00
017-166-008	County of San Luis Obispo GSA - Paso Robles Area	12.39	1.12	-	1.12	\$65.56	-	\$0.00	-	\$0.00	\$65.56
017-166-009	Shandon-San Juan GSA	12.38	3.30	-	3.30	\$193.70	-	\$0.00	-	\$0.00	\$193.70
017-166-010	Shandon-San Juan GSA	79.11	25.36	6.45	31.81	\$1,867.71	-	\$0.00	-	\$0.00	\$1,867.71
017-166-011	Shandon-San Juan GSA	159.95	125.79	-	125.79	\$7,385.10	-	\$0.00	-	\$0.00	\$7,385.10
017-166-012	Shandon-San Juan GSA	158.79	93.36	3.11	96.46	\$5,663.40	-	\$0.00	-	\$0.00	\$5,663.40
017-166-013	Shandon-San Juan GSA	124.12	26.29	-	26.29	\$1,543.52	-	\$0.00	-	\$0.00	\$1,543.52
017-166-015	County of San Luis Obispo GSA - Paso Robles Area	19.77	-	-	-	\$0.00	-	\$0.00	-	\$0.00	\$0.00
017-166-016	County of San Luis Obispo GSA - Paso Robles Area	5.03	-	-	-	\$0.00	-	\$0.00	-	\$0.00	\$0.00
017-166-017	County of San Luis Obispo GSA - Paso Robles Area	18.89	-	-	-	\$0.00	-	\$0.00	-	\$0.00	\$0.00
017-166-018	County of San Luis Obispo GSA - Paso Robles Area	14.99	-	-	-	\$0.00	-	\$0.00	-	\$0.00	\$0.00
017-192-053	County of San Luis Obispo GSA - Paso Robles Area	21.40	-	-	-	\$0.00	-	\$0.00	-	\$0.00	\$0.00
017-192-056	County of San Luis Obispo GSA - Paso Robles Area	5.68	2.48	-	2.48	\$145.60	-	\$0.00	-	\$0.00	\$145.60
017-251-007	Shandon-San Juan GSA	39.30	41.53	-	41.53	\$2,438.44	-	\$0.00	-	\$0.00	\$2,438.44
017-251-018	County of San Luis Obispo GSA - Paso Robles Area	191.73	134.85	1.34	136.19	\$7,995.72	-	\$0.00	-	\$0.00	\$7,995.72
017-251-020	County of San Luis Obispo GSA - Paso Robles Area	319.58	198.66	2.37	201.04	\$11,802.89	-	\$0.00	-	\$0.00	\$11,802.89
017-251-024	County of San Luis Obispo GSA - Paso Robles Area	0.98	-	-	-	\$0.00	-	\$0.00	-	\$0.00	\$0.00
017-251-026	County of San Luis Obispo GSA - Paso Robles Area	7.17	4.49	-	4.49	\$263.39	-	\$0.00	-	\$0.00	\$263.39
017-251-036	County of San Luis Obispo GSA - Paso Robles Area	5.79	4.27	-	4.27	\$250.54	-	\$0.00	-	\$0.00	\$250.54
017-251-055	Shandon-San Juan GSA	98.29	115.28	0.82	116.10	\$6,816.41	-	\$0.00	-	\$0.00	\$6,816.41
017-251-056	Shandon-San Juan GSA	155.80	179.42	3.09	182.51	\$10,715.40	-	\$0.00	-	\$0.00	\$10,715.40
017-251-059	Shandon-San Juan GSA	87.13	57.56	-	57.56	\$3,379.16	-	\$0.00	-	\$0.00	\$3,379.16
017-251-061	Shandon-San Juan GSA	80.15	66.09	-	66.09	\$3,880.20	-	\$0.00	-	\$0.00	\$3,880.20
017-251-062	Shandon-San Juan GSA	80.42	42.79	-	42.79	\$2,512.34	-	\$0.00	-	\$0.00	\$2,512.34
017-251-067	Shandon-San Juan GSA	96.11	-	-	-	\$0.00	-	\$0.00	-	\$0.00	\$0.00
017-251-070	Shandon-San Juan GSA	131.82	68.68	0.85	69.53	\$4,082.11	-	\$0.00	-	\$0.00	\$4,082.11
017-251-073	County of San Luis Obispo GSA - Paso Robles Area	240.71	56.39	-	56.39	\$3,310.55	-	\$0.00	-	\$0.00	\$3,310.55
017-251-074	County of San Luis Obispo GSA - Paso Robles Area	202.48	95.30	-	95.30	\$5,595.22	-	\$0.00	-	\$0.00	\$5,595.22
017-251-077	Shandon-San Juan GSA	167.23	70.11	3.97	74.08	\$4,349.28	-	\$0.00	-	\$0.00	\$4,349.28
017-251-078	Shandon-San Juan GSA	78.09	84.38	-	84.38	\$4,953.67	-	\$0.00	-	\$0.00	\$4,953.67
017-251-079	Shandon-San Juan GSA	79.85	58.22	0.91	59.13	\$3,471.55	-	\$0.00	-	\$0.00	\$3,471.55
017-251-080	Shandon-San Juan GSA	39.17	46.10	-	46.10	\$2,706.51	-	\$0.00	-	\$0.00	\$2,706.51
017-251-081	Shandon-San Juan GSA	40.03	15.98	2.79	18.76	\$1,101.56	-	\$0.00	-	\$0.00	\$1,101.56
017-251-082	Shandon-San Juan GSA	40.11	40.19	-	40.19	\$2,359.81	-	\$0.00	-	\$0.00	\$2,359.81
017-251-083	Shandon-San Juan GSA	39.25	16.25	-	16.25	\$953.85	-	\$0.00	-	\$0.00	\$953.85
017-251-084	Shandon-San Juan GSA	78.32	75.68	1.80	77.47	\$4,548.41	-	\$0.00	-	\$0.00	\$4,548.41
017-251-085	Shandon-San Juan GSA	39.48	18.44	-	18.44	\$1,082.79	-	\$0.00	-	\$0.00	\$1,082.79
017-251-086	Shandon-San Juan GSA	38.65	-	-	-	\$0.00	-	\$0.00	-	\$0.00	\$0.00
017-251-088	Shandon-San Juan GSA	37.67	15.02	-	15.02	\$881.72	-	\$0.00	-	\$0.00	\$881.72
017-253-012	Shandon-San Juan GSA	80.31	69.14	2.22	71.36	\$4,189.40	-	\$0.00	-	\$0.00	\$4,189.40
017-253-013	Shandon-San Juan GSA	80.58	65.18	-	65.18	\$3,826.65	-	\$0.00	-	\$0.00	\$3,826.65
017-253-014	Shandon-San Juan GSA	80.00	-	-	-	\$0.00	1.06	\$30.44	-	\$0.00	\$30.44
017-253-015	Shandon-San Juan GSA	120.36	119.11	1.80	120.91	\$7,098.35	-	\$0.00	-	\$0.00	\$7,098.35
017-253-016	Shandon-San Juan GSA	113.17	111.97	2.88	114.84	\$6,742.40	-	\$0.00	-	\$0.00	\$6,742.40
017-253-017	Shandon-San Juan GSA	147.12	151.29	2.94	154.23	\$9,054.62	-	\$0.00	-	\$0.00	\$9,054.62
017-253-018	Shandon-San Juan GSA	161.77	131.44	1.64	133.08	\$7,813.27	-	\$0.00	-	\$0.00	\$7,813.27
017-311-002	County of San Luis Obispo GSA - Paso Robles Area	11.47	-	-	-	\$0.00	-	\$0.00	23.15	\$663.37	\$663.37

APN	GSA	PARCEL SIZE (ACRES)	AGRICULTURAL USE				COMMERCIAL USE		PUBLIC WATER SUPPLY SYSTEM		TOTAL PARCEL CHARGE
			CROP USE (AF)	POND EVAP (AF)	TOTAL USE (AF)	CHARGE	ACRE-FEET	CHARGE	ACRE-FEET	CHARGE	
017-321-019	County of San Luis Obispo GSA - Paso Robles Area	5.13	-		-	\$0.00	-	\$0.00	-	\$0.00	\$0.00
018-011-017	County of San Luis Obispo GSA - Paso Robles Area	8.61	2.31		2.31	\$135.40	-	\$0.00	-	\$0.00	\$135.40
018-022-001	County of San Luis Obispo GSA - Paso Robles Area	7.26	1.13		1.13	\$66.09	-	\$0.00	-	\$0.00	\$66.09
018-022-005	County of San Luis Obispo GSA - Paso Robles Area	7.60	1.33		1.33	\$78.03	-	\$0.00	-	\$0.00	\$78.03
018-022-008	County of San Luis Obispo GSA - Paso Robles Area	7.26	2.32		2.32	\$136.37	-	\$0.00	-	\$0.00	\$136.37
018-022-009	County of San Luis Obispo GSA - Paso Robles Area	7.07	1.02		1.02	\$59.85	-	\$0.00	-	\$0.00	\$59.85
018-022-011	County of San Luis Obispo GSA - Paso Robles Area	6.91	2.30		2.30	\$135.02	-	\$0.00	-	\$0.00	\$135.02
018-022-012	County of San Luis Obispo GSA - Paso Robles Area	8.08	2.27		2.27	\$133.27	-	\$0.00	-	\$0.00	\$133.27
018-022-013	County of San Luis Obispo GSA - Paso Robles Area	7.02	1.93		1.93	\$113.56	-	\$0.00	-	\$0.00	\$113.56
018-022-015	County of San Luis Obispo GSA - Paso Robles Area	6.59	0.51		0.51	\$29.87	-	\$0.00	-	\$0.00	\$29.87
018-022-019	County of San Luis Obispo GSA - Paso Robles Area	7.32	2.05		2.05	\$120.63	-	\$0.00	-	\$0.00	\$120.63
018-022-021	County of San Luis Obispo GSA - Paso Robles Area	8.73	3.71		3.71	\$217.78	-	\$0.00	-	\$0.00	\$217.78
018-051-014	County of San Luis Obispo GSA - Paso Robles Area	9.95	3.97		3.97	\$232.83	0.05	\$1.51	-	\$0.00	\$234.35
018-051-015	County of San Luis Obispo GSA - Paso Robles Area	6.70	2.29		2.29	\$134.36	-	\$0.00	-	\$0.00	\$134.36
018-051-016	County of San Luis Obispo GSA - Paso Robles Area	7.01	1.90		1.90	\$111.71	-	\$0.00	-	\$0.00	\$111.71
018-052-011	County of San Luis Obispo GSA - Paso Robles Area	1.08	-		-	\$0.00	-	\$0.00	0.40	\$11.51	\$11.51
018-091-009	County of San Luis Obispo GSA - Paso Robles Area	17.90	-		-	\$0.00	0.11	\$3.03	-	\$0.00	\$3.03
018-101-014	County of San Luis Obispo GSA - Paso Robles Area	24.88	6.93		6.93	\$406.59	-	\$0.00	-	\$0.00	\$406.59
019-011-042	County of San Luis Obispo GSA - Paso Robles Area	40.57	1.22		1.22	\$71.77	-	\$0.00	-	\$0.00	\$71.77
019-011-053	County of San Luis Obispo GSA - Paso Robles Area	41.01	13.94		13.94	\$818.46	-	\$0.00	-	\$0.00	\$818.46
019-051-008	Estrella-El Pomar-Creston Water District GSA	79.70	60.27		60.27	\$3,538.35	-	\$0.00	-	\$0.00	\$3,538.35
019-051-022	County of San Luis Obispo GSA - Paso Robles Area	8.33	0.80		0.80	\$47.23	0.16	\$4.54	-	\$0.00	\$51.77
019-051-025	Estrella-El Pomar-Creston Water District GSA	121.74	77.61		77.61	\$4,556.51	-	\$0.00	-	\$0.00	\$4,556.51
019-051-026	County of San Luis Obispo GSA - Paso Robles Area	39.34	20.94		20.94	\$1,229.20	-	\$0.00	-	\$0.00	\$1,229.20
019-051-027	County of San Luis Obispo GSA - Paso Robles Area	40.14	6.42		6.42	\$376.91	-	\$0.00	-	\$0.00	\$376.91
019-051-029	County of San Luis Obispo GSA - Paso Robles Area	41.63	0.13		0.13	\$7.72	0.05	\$1.51	-	\$0.00	\$9.24
019-051-030	County of San Luis Obispo GSA - Paso Robles Area	80.51	17.97		17.97	\$1,055.05	-	\$0.00	-	\$0.00	\$1,055.05
019-051-032	Estrella-El Pomar-Creston Water District GSA	88.99	34.94		34.94	\$2,051.29	3.54	\$101.54	-	\$0.00	\$2,152.83
019-051-033	County of San Luis Obispo GSA - Paso Robles Area	41.76	17.40		17.40	\$1,021.28	-	\$0.00	-	\$0.00	\$1,021.28
019-051-034	County of San Luis Obispo GSA - Paso Robles Area	29.26	17.63		17.63	\$1,034.94	-	\$0.00	-	\$0.00	\$1,034.94
019-051-035	Estrella-El Pomar-Creston Water District GSA	40.08	31.81		31.81	\$1,867.63	-	\$0.00	-	\$0.00	\$1,867.63
019-051-036	Estrella-El Pomar-Creston Water District GSA	39.34	32.64		32.64	\$1,916.34	-	\$0.00	-	\$0.00	\$1,916.34
019-051-037	Estrella-El Pomar-Creston Water District GSA	39.88	34.93		34.93	\$2,050.46	-	\$0.00	-	\$0.00	\$2,050.46
019-051-041	County of San Luis Obispo GSA - Paso Robles Area	159.97	78.24		78.24	\$4,593.40	0.05	\$1.51	-	\$0.00	\$4,594.91
019-051-042	County of San Luis Obispo GSA - Paso Robles Area	35.79	1.27		1.27	\$74.85	-	\$0.00	-	\$0.00	\$74.85
019-051-043	Estrella-El Pomar-Creston Water District GSA	44.48	34.44		34.44	\$2,021.94	-	\$0.00	-	\$0.00	\$2,021.94
019-051-055	Estrella-El Pomar-Creston Water District GSA	80.18	42.44		42.44	\$2,491.75	-	\$0.00	-	\$0.00	\$2,491.75
019-051-056	County of San Luis Obispo GSA - Paso Robles Area	42.83	19.60		19.60	\$1,150.86	-	\$0.00	-	\$0.00	\$1,150.86
019-051-057	County of San Luis Obispo GSA - Paso Robles Area	47.92	18.50		18.50	\$1,086.31	-	\$0.00	-	\$0.00	\$1,086.31
019-051-058	County of San Luis Obispo GSA - Paso Robles Area	58.45	-		-	\$0.00	-	\$0.00	-	\$0.00	\$0.00
019-051-059	County of San Luis Obispo GSA - Paso Robles Area	57.29	11.90		11.90	\$698.63	-	\$0.00	-	\$0.00	\$698.63
019-051-060	County of San Luis Obispo GSA - Paso Robles Area	52.74	34.26		34.26	\$2,011.22	-	\$0.00	-	\$0.00	\$2,011.22
019-051-061	County of San Luis Obispo GSA - Paso Robles Area	50.81	40.00		40.00	\$2,348.63	-	\$0.00	-	\$0.00	\$2,348.63
019-061-010	Estrella-El Pomar-Creston Water District GSA	119.58	51.22		51.22	\$3,006.84	-	\$0.00	-	\$0.00	\$3,006.84
019-061-011	Estrella-El Pomar-Creston Water District GSA	162.54	46.25		46.25	\$2,715.44	-	\$0.00	-	\$0.00	\$2,715.44
019-061-012	Estrella-El Pomar-Creston Water District GSA	161.61	65.45		65.45	\$3,842.78	-	\$0.00	-	\$0.00	\$3,842.78
019-061-013	Estrella-El Pomar-Creston Water District GSA	75.80	40.18		40.18	\$2,358.88	-	\$0.00	-	\$0.00	\$2,358.88
019-071-006	Estrella-El Pomar-Creston Water District GSA	320.35	183.52		183.52	\$10,774.24	-	\$0.00	-	\$0.00	\$10,774.24
019-071-008	Estrella-El Pomar-Creston Water District GSA	154.92	74.78	2.25	77.03	\$4,522.71	-	\$0.00	-	\$0.00	\$4,522.71
019-071-020	Estrella-El Pomar-Creston Water District GSA	78.96	47.21		47.21	\$2,771.95	-	\$0.00	-	\$0.00	\$2,771.95
019-071-029	Estrella-El Pomar-Creston Water District GSA	105.21	65.16		65.16	\$3,825.38	-	\$0.00	-	\$0.00	\$3,825.38
019-071-031	Estrella-El Pomar-Creston Water District GSA	126.43	66.04		66.04	\$3,877.46	-	\$0.00	-	\$0.00	\$3,877.46
019-071-032	County of San Luis Obispo GSA - Paso Robles Area	39.28	21.16		21.16	\$1,242.39	-	\$0.00	-	\$0.00	\$1,242.39
019-071-033	County of San Luis Obispo GSA - Paso Robles Area	30.44	-		-	\$0.00	-	\$0.00	-	\$0.00	\$0.00
019-071-034	County of San Luis Obispo GSA - Paso Robles Area	39.57	16.70		16.70	\$980.71	0.32	\$9.08	-	\$0.00	\$989.78
019-071-039	County of San Luis Obispo GSA - Paso Robles Area	60.18	10.68		10.68	\$626.94	-	\$0.00	-	\$0.00	\$626.94
019-071-043	County of San Luis Obispo GSA - Paso Robles Area	60.96	10.78		10.78	\$632.89	-	\$0.00	-	\$0.00	\$632.89
019-071-044	Estrella-El Pomar-Creston Water District GSA	81.31	62.03		62.03	\$3,641.72	-	\$0.00	-	\$0.00	\$3,641.72
019-071-045	County of San Luis Obispo GSA - Paso Robles Area	81.50	10.71		10.71	\$628.66	0.05	\$1.51	-	\$0.00	\$630.17

APN	GSA	PARCEL SIZE (ACRES)	AGRICULTURAL USE				COMMERCIAL USE		PUBLIC WATER SUPPLY SYSTEM		TOTAL PARCEL CHARGE
			CROP USE (AF)	POND EVAP (AF)	TOTAL USE (AF)	CHARGE	ACRE-FEET	CHARGE	ACRE-FEET	CHARGE	
019-071-046	Estrella-El Pomar-Creston Water District GSA	77.63	59.99		59.99	\$3,522.19	0.05	\$1.51	-	\$0.00	\$3,523.71
019-071-048	Estrella-El Pomar-Creston Water District GSA	79.27	41.21		41.21	\$2,419.39	-	\$0.00	-	\$0.00	\$2,419.39
019-071-051	County of San Luis Obispo GSA - Paso Robles Area	80.70	8.49		8.49	\$498.52	-	\$0.00	-	\$0.00	\$498.52
019-071-055	County of San Luis Obispo GSA - Paso Robles Area	5.00	-		-	\$0.00	-	\$0.00	0.18	\$5.17	\$5.17
019-071-056	County of San Luis Obispo GSA - Paso Robles Area	11.14	3.50		3.50	\$205.55	0.05	\$1.51	-	\$0.00	\$207.06
019-071-057	County of San Luis Obispo GSA - Paso Robles Area	13.76	5.92		5.92	\$347.38	-	\$0.00	-	\$0.00	\$347.38
019-071-060	Estrella-El Pomar-Creston Water District GSA	108.68	55.50	0.87	56.36	\$3,309.07	-	\$0.00	-	\$0.00	\$3,309.07
019-071-064	Estrella-El Pomar-Creston Water District GSA	59.80	29.53		29.53	\$1,733.84	-	\$0.00	-	\$0.00	\$1,733.84
019-071-066	County of San Luis Obispo GSA - Paso Robles Area	37.44	2.42		2.42	\$142.27	-	\$0.00	-	\$0.00	\$142.27
019-071-067	Estrella-El Pomar-Creston Water District GSA	81.22	38.00		38.00	\$2,231.02	-	\$0.00	-	\$0.00	\$2,231.02
019-071-070	County of San Luis Obispo GSA - Paso Robles Area	14.08	-		-	\$0.00	-	\$0.00	-	\$0.00	\$0.00
019-071-071	County of San Luis Obispo GSA - Paso Robles Area	83.57	20.06		20.06	\$1,177.47	-	\$0.00	-	\$0.00	\$1,177.47
019-071-073	County of San Luis Obispo GSA - Paso Robles Area	93.69	-		-	\$0.00	-	\$0.00	-	\$0.00	\$0.00
019-071-074	County of San Luis Obispo GSA - Paso Robles Area	59.80	19.42		19.42	\$1,140.34	-	\$0.00	-	\$0.00	\$1,140.34
019-071-075	County of San Luis Obispo GSA - Paso Robles Area	80.49	22.43		22.43	\$1,316.64	-	\$0.00	-	\$0.00	\$1,316.64
019-071-076	Estrella-El Pomar-Creston Water District GSA	61.81	34.38		34.38	\$2,018.36	-	\$0.00	-	\$0.00	\$2,018.36
019-121-008	Shandon-San Juan GSA	414.51	8.65		8.65	\$508.02	-	\$0.00	-	\$0.00	\$508.02
019-121-013	Shandon-San Juan GSA	691.97	68.80	3.00	71.80	\$4,215.46	-	\$0.00	-	\$0.00	\$4,215.46
019-121-015	Shandon-San Juan GSA	1,279.07	225.13	7.67	232.80	\$13,667.85	-	\$0.00	-	\$0.00	\$13,667.85
019-131-029	Shandon-San Juan GSA	85.64	-		-	\$0.00	-	\$0.00	-	\$0.00	\$0.00
019-131-030	Shandon-San Juan GSA	96.10	-	0.38	0.38	\$22.34	-	\$0.00	-	\$0.00	\$22.34
019-151-023	Shandon-San Juan GSA	205.95	130.95		130.95	\$7,688.09	-	\$0.00	-	\$0.00	\$7,688.09
019-151-028	Shandon-San Juan GSA	464.48	93.60	3.88	97.48	\$5,723.07	-	\$0.00	-	\$0.00	\$5,723.07
019-151-036	Shandon-San Juan GSA	623.61	40.80		40.80	\$2,395.25	-	\$0.00	-	\$0.00	\$2,395.25
019-151-037	County of San Luis Obispo GSA - Paso Robles Area	187.29	87.26		87.26	\$5,123.23	-	\$0.00	-	\$0.00	\$5,123.23
019-151-038	Shandon-San Juan GSA	44.98	6.62		6.62	\$388.49	-	\$0.00	-	\$0.00	\$388.49
019-151-039	Shandon-San Juan GSA	48.26	-		-	\$0.00	-	\$0.00	-	\$0.00	\$0.00
019-151-041	Shandon-San Juan GSA	34.09	-		-	\$0.00	-	\$0.00	-	\$0.00	\$0.00
019-151-042	Shandon-San Juan GSA	456.93	107.31	1.98	109.29	\$6,416.40	-	\$0.00	-	\$0.00	\$6,416.40
019-161-019	County of San Luis Obispo GSA - Paso Robles Area	324.00	117.47		117.47	\$6,896.56	-	\$0.00	-	\$0.00	\$6,896.56
019-161-020	County of San Luis Obispo GSA - Paso Robles Area	364.72	202.88		202.88	\$11,911.13	-	\$0.00	-	\$0.00	\$11,911.13
019-171-001	Shandon-San Juan GSA	441.79	127.94	2.01	129.95	\$7,629.43	-	\$0.00	-	\$0.00	\$7,629.43
019-171-002	Shandon-San Juan GSA	643.91	32.52		32.52	\$1,909.40	-	\$0.00	-	\$0.00	\$1,909.40
019-171-015	Shandon-San Juan GSA	154.89	73.25		73.25	\$4,300.51	-	\$0.00	-	\$0.00	\$4,300.51
019-171-021	Shandon-San Juan GSA	459.39	145.53	8.34	153.87	\$9,033.78	-	\$0.00	-	\$0.00	\$9,033.78
019-171-022	Shandon-San Juan GSA	1,157.21	115.11		115.11	\$6,758.25	-	\$0.00	-	\$0.00	\$6,758.25
019-171-026	Shandon-San Juan GSA	473.98	13.85	0.46	14.31	\$839.85	-	\$0.00	-	\$0.00	\$839.85
019-171-029	Shandon-San Juan GSA	170.79	-		-	\$0.00	-	\$0.00	-	\$0.00	\$0.00
019-171-032	Shandon-San Juan GSA	48.16	-		-	\$0.00	-	\$0.00	-	\$0.00	\$0.00
019-171-042	Shandon-San Juan GSA	916.55	456.55	4.26	460.81	\$27,054.25	-	\$0.00	-	\$0.00	\$27,054.25
019-171-049	Shandon-San Juan GSA	218.77	-		-	\$0.00	-	\$0.00	-	\$0.00	\$0.00
019-171-051	Shandon-San Juan GSA	252.01	-		-	\$0.00	-	\$0.00	-	\$0.00	\$0.00
019-201-016	County of San Luis Obispo GSA - Paso Robles Area	25.10	-		-	\$0.00	0.05	\$1.51	-	\$0.00	\$1.51
019-201-019	County of San Luis Obispo GSA - Paso Robles Area	50.06	3.72		3.72	\$218.33	-	\$0.00	-	\$0.00	\$218.33
019-251-007	County of San Luis Obispo GSA - Paso Robles Area	0.30	-		-	\$0.00	-	\$0.00	22.24	\$637.05	\$637.05
019-271-011	County of San Luis Obispo GSA - Paso Robles Area	10.19	-		-	\$0.00	-	\$0.00	-	\$0.00	\$0.00
019-281-011	Estrella-El Pomar-Creston Water District GSA	161.51	68.75		68.75	\$4,036.13	-	\$0.00	-	\$0.00	\$4,036.13
019-281-014	Estrella-El Pomar-Creston Water District GSA	179.51	64.50		64.50	\$3,786.73	-	\$0.00	-	\$0.00	\$3,786.73
019-282-003	Estrella-El Pomar-Creston Water District GSA	160.59	64.39		64.39	\$3,780.21	-	\$0.00	-	\$0.00	\$3,780.21
019-282-004	Estrella-El Pomar-Creston Water District GSA	2.97	0.32		0.32	\$18.99	-	\$0.00	-	\$0.00	\$18.99
019-282-006	County of San Luis Obispo GSA - Paso Robles Area	160.45	22.63		22.63	\$1,328.43	-	\$0.00	-	\$0.00	\$1,328.43
019-282-007	County of San Luis Obispo GSA - Paso Robles Area	159.73	30.62		30.62	\$1,797.73	-	\$0.00	-	\$0.00	\$1,797.73
019-282-012	Estrella-El Pomar-Creston Water District GSA	286.68	175.08		175.08	\$10,278.97	-	\$0.00	-	\$0.00	\$10,278.97
019-282-014	Estrella-El Pomar-Creston Water District GSA	162.38	52.56		52.56	\$3,085.98	-	\$0.00	-	\$0.00	\$3,085.98
019-301-009	County of San Luis Obispo GSA - Paso Robles Area	10.03	5.67		5.67	\$332.97	-	\$0.00	-	\$0.00	\$332.97
019-301-013	County of San Luis Obispo GSA - Paso Robles Area	5.03	0.73		0.73	\$43.01	-	\$0.00	-	\$0.00	\$43.01
019-311-003	County of San Luis Obispo GSA - Paso Robles Area	10.13	5.52		5.52	\$324.28	-	\$0.00	-	\$0.00	\$324.28
019-311-004	County of San Luis Obispo GSA - Paso Robles Area	9.84	5.61		5.61	\$329.42	-	\$0.00	-	\$0.00	\$329.42
019-311-023	County of San Luis Obispo GSA - Paso Robles Area	10.02	4.02		4.02	\$235.82	-	\$0.00	-	\$0.00	\$235.82

APN	GSA	PARCEL SIZE (ACRES)	AGRICULTURAL USE				COMMERCIAL USE		PUBLIC WATER SUPPLY SYSTEM		TOTAL PARCEL CHARGE
			CROP USE (AF)	POND EVAP (AF)	TOTAL USE (AF)	CHARGE	ACRE-FEET	CHARGE	ACRE-FEET	CHARGE	
019-311-027	County of San Luis Obispo GSA - Paso Robles Area	10.00	4.17		4.17	\$244.68	-	\$0.00	-	\$0.00	\$244.68
019-311-028	County of San Luis Obispo GSA - Paso Robles Area	9.98	3.16		3.16	\$185.80	-	\$0.00	-	\$0.00	\$185.80
019-321-009	County of San Luis Obispo GSA - Paso Robles Area	10.01	2.68		2.68	\$157.24	-	\$0.00	-	\$0.00	\$157.24
019-321-014	County of San Luis Obispo GSA - Paso Robles Area	7.48	-		-	\$0.00	-	\$0.00	-	\$0.00	\$0.00
019-321-018	County of San Luis Obispo GSA - Paso Robles Area	10.00	0.10		0.10	\$5.87	-	\$0.00	-	\$0.00	\$5.87
019-321-019	County of San Luis Obispo GSA - Paso Robles Area	10.01	2.32		2.32	\$136.45	0.11	\$3.03	-	\$0.00	\$139.47
019-321-020	County of San Luis Obispo GSA - Paso Robles Area	10.00	3.28		3.28	\$192.55	-	\$0.00	-	\$0.00	\$192.55
019-321-026	County of San Luis Obispo GSA - Paso Robles Area	19.80	3.84		3.84	\$225.43	-	\$0.00	-	\$0.00	\$225.43
019-331-023	County of San Luis Obispo GSA - Paso Robles Area	10.07	3.69		3.69	\$216.85	-	\$0.00	-	\$0.00	\$216.85
019-341-008	Estrella-El Pomar-Creston Water District GSA	10.26	2.79		2.79	\$163.88	-	\$0.00	-	\$0.00	\$163.88
019-341-021	County of San Luis Obispo GSA - Paso Robles Area	10.06	0.85		0.85	\$49.82	-	\$0.00	-	\$0.00	\$49.82
019-341-031	County of San Luis Obispo GSA - Paso Robles Area	10.04	1.95		1.95	\$114.31	-	\$0.00	-	\$0.00	\$114.31
019-341-032	County of San Luis Obispo GSA - Paso Robles Area	9.88	2.23		2.23	\$130.78	-	\$0.00	-	\$0.00	\$130.78
019-351-011	County of San Luis Obispo GSA - Paso Robles Area	9.69	4.52		4.52	\$265.17	-	\$0.00	-	\$0.00	\$265.17
019-351-025	County of San Luis Obispo GSA - Paso Robles Area	10.39	2.00		2.00	\$117.15	-	\$0.00	-	\$0.00	\$117.15
019-361-004	County of San Luis Obispo GSA - Paso Robles Area	9.97	2.12		2.12	\$124.74	-	\$0.00	-	\$0.00	\$124.74
020-011-007	County of San Luis Obispo GSA - Paso Robles Area	3.60	-		-	\$0.00	-	\$0.00	-	\$0.00	\$0.00
020-011-026	Estrella-El Pomar-Creston Water District GSA	17.32	4.93		4.93	\$289.57	-	\$0.00	-	\$0.00	\$289.57
020-011-031	County of San Luis Obispo GSA - Paso Robles Area	4.84	-		-	\$0.00	-	\$0.00	-	\$0.00	\$0.00
020-011-032	County of San Luis Obispo GSA - Paso Robles Area	4.87	-		-	\$0.00	-	\$0.00	-	\$0.00	\$0.00
020-011-033	Estrella-El Pomar-Creston Water District GSA	7.57	3.08		3.08	\$181.03	-	\$0.00	-	\$0.00	\$181.03
020-011-035	Estrella-El Pomar-Creston Water District GSA	10.00	-		-	\$0.00	-	\$0.00	-	\$0.00	\$0.00
020-011-039	County of San Luis Obispo GSA - Paso Robles Area	15.04	-		-	\$0.00	-	\$0.00	-	\$0.00	\$0.00
020-011-047	County of San Luis Obispo GSA - Paso Robles Area	4.55	1.85		1.85	\$108.46	-	\$0.00	-	\$0.00	\$108.46
020-011-048	County of San Luis Obispo GSA - Paso Robles Area	4.86	2.45		2.45	\$143.81	-	\$0.00	-	\$0.00	\$143.81
020-011-051	County of San Luis Obispo GSA - Paso Robles Area	4.84	-		-	\$0.00	-	\$0.00	-	\$0.00	\$0.00
020-011-053	County of San Luis Obispo GSA - Paso Robles Area	4.82	-		-	\$0.00	-	\$0.00	-	\$0.00	\$0.00
020-011-056	County of San Luis Obispo GSA - Paso Robles Area	9.97	0.58		0.58	\$34.01	-	\$0.00	-	\$0.00	\$34.01
020-011-060	County of San Luis Obispo GSA - Paso Robles Area	4.80	-		-	\$0.00	-	\$0.00	-	\$0.00	\$0.00
020-011-063	County of San Luis Obispo GSA - Paso Robles Area	5.01	1.37		1.37	\$80.60	-	\$0.00	-	\$0.00	\$80.60
020-011-069	County of San Luis Obispo GSA - Paso Robles Area	5.15	1.59		1.59	\$93.38	-	\$0.00	-	\$0.00	\$93.38
020-011-070	County of San Luis Obispo GSA - Paso Robles Area	4.76	-		-	\$0.00	-	\$0.00	-	\$0.00	\$0.00
020-011-071	County of San Luis Obispo GSA - Paso Robles Area	6.02	-		-	\$0.00	-	\$0.00	-	\$0.00	\$0.00
020-011-079	County of San Luis Obispo GSA - Paso Robles Area	5.07	-		-	\$0.00	-	\$0.00	-	\$0.00	\$0.00
020-012-002	County of San Luis Obispo GSA - Paso Robles Area	65.27	-		-	\$0.00	-	\$0.00	-	\$0.00	\$0.00
020-012-005	Estrella-El Pomar-Creston Water District GSA	2.84	-		-	\$0.00	-	\$0.00	-	\$0.00	\$0.00
020-012-006	Estrella-El Pomar-Creston Water District GSA	82.96	18.54		18.54	\$1,088.46	0.53	\$15.13	-	\$0.00	\$1,103.59
020-012-018	Estrella-El Pomar-Creston Water District GSA	33.09	9.65		9.65	\$566.79	-	\$0.00	-	\$0.00	\$566.79
020-012-020	Estrella-El Pomar-Creston Water District GSA	110.10	78.42	3.09	81.51	\$4,785.46	-	\$0.00	-	\$0.00	\$4,785.46
020-012-021	Estrella-El Pomar-Creston Water District GSA	53.01	28.26		28.26	\$1,658.96	-	\$0.00	-	\$0.00	\$1,658.96
020-161-004	County of San Luis Obispo GSA - Paso Robles Area	101.59	-		-	\$0.00	-	\$0.00	-	\$0.00	\$0.00
020-161-007	County of San Luis Obispo GSA - Paso Robles Area	64.83	2.63		2.63	\$154.46	0.05	\$1.51	-	\$0.00	\$155.97
020-161-008	Estrella-El Pomar-Creston Water District GSA	39.23	10.96		10.96	\$643.31	0.05	\$1.51	-	\$0.00	\$644.82
020-161-010	County of San Luis Obispo GSA - Paso Robles Area	51.00	-		-	\$0.00	-	\$0.00	-	\$0.00	\$0.00
020-211-014	Estrella-El Pomar-Creston Water District GSA	164.77	80.35		80.35	\$4,717.25	-	\$0.00	-	\$0.00	\$4,717.25
020-211-015	Estrella-El Pomar-Creston Water District GSA	172.21	52.26		52.26	\$3,067.92	-	\$0.00	-	\$0.00	\$3,067.92
020-211-016	Estrella-El Pomar-Creston Water District GSA	57.03	35.39		35.39	\$2,077.59	-	\$0.00	-	\$0.00	\$2,077.59
020-211-017	Estrella-El Pomar-Creston Water District GSA	118.18	31.42		31.42	\$1,844.59	-	\$0.00	-	\$0.00	\$1,844.59
020-211-018	Estrella-El Pomar-Creston Water District GSA	117.04	14.95		14.95	\$878.00	-	\$0.00	-	\$0.00	\$878.00
020-211-019	Estrella-El Pomar-Creston Water District GSA	82.65	39.57		39.57	\$2,322.88	-	\$0.00	-	\$0.00	\$2,322.88
020-211-020	Estrella-El Pomar-Creston Water District GSA	64.02	37.18		37.18	\$2,183.10	-	\$0.00	-	\$0.00	\$2,183.10
020-271-002	County of San Luis Obispo GSA - Paso Robles Area	208.86	-		-	\$0.00	-	\$0.00	-	\$0.00	\$0.00
020-271-010	County of San Luis Obispo GSA - Paso Robles Area	19.79	12.52		12.52	\$734.89	-	\$0.00	-	\$0.00	\$734.89
020-271-013	County of San Luis Obispo GSA - Paso Robles Area	32.74	5.40		5.40	\$316.84	-	\$0.00	-	\$0.00	\$316.84
020-271-020	County of San Luis Obispo GSA - Paso Robles Area	19.73	-		-	\$0.00	-	\$0.00	-	\$0.00	\$0.00
020-271-021	County of San Luis Obispo GSA - Paso Robles Area	19.73	7.20		7.20	\$422.83	-	\$0.00	-	\$0.00	\$422.83
020-271-022	County of San Luis Obispo GSA - Paso Robles Area	40.42	26.21		26.21	\$1,539.00	-	\$0.00	-	\$0.00	\$1,539.00
020-271-023	County of San Luis Obispo GSA - Paso Robles Area	20.29	19.39		19.39	\$1,138.51	-	\$0.00	-	\$0.00	\$1,138.51
020-271-024	County of San Luis Obispo GSA - Paso Robles Area	20.09	-		-	\$0.00	-	\$0.00	-	\$0.00	\$0.00

APN	GSA	PARCEL SIZE (ACRES)	AGRICULTURAL USE				COMMERCIAL USE		PUBLIC WATER SUPPLY SYSTEM		TOTAL PARCEL CHARGE
			CROP USE (AF)	POND EVAP (AF)	TOTAL USE (AF)	CHARGE	ACRE-FEET	CHARGE	ACRE-FEET	CHARGE	
020-301-010	County of San Luis Obispo GSA - Paso Robles Area	53.96	-	-	-	\$0.00	-	\$0.00	-	\$0.00	\$0.00
020-301-015	County of San Luis Obispo GSA - Paso Robles Area	17.67	-	-	-	\$0.00	-	\$0.00	-	\$0.00	\$0.00
020-301-031	County of San Luis Obispo GSA - Paso Robles Area	9.84	-	-	-	\$0.00	-	\$0.00	-	\$0.00	\$0.00
020-301-040	County of San Luis Obispo GSA - Paso Robles Area	11.93	-	-	-	\$0.00	-	\$0.00	-	\$0.00	\$0.00
020-301-042	County of San Luis Obispo GSA - Paso Robles Area	10.91	-	-	-	\$0.00	-	\$0.00	-	\$0.00	\$0.00
020-301-043	County of San Luis Obispo GSA - Paso Robles Area	11.31	-	-	-	\$0.00	-	\$0.00	-	\$0.00	\$0.00
020-301-044	County of San Luis Obispo GSA - Paso Robles Area	10.04	-	-	-	\$0.00	-	\$0.00	-	\$0.00	\$0.00
020-301-045	County of San Luis Obispo GSA - Paso Robles Area	10.81	-	-	-	\$0.00	-	\$0.00	-	\$0.00	\$0.00
020-301-046	Estrella-El Pomar-Creston Water District GSA	52.02	19.50	-	19.50	\$1,144.79	-	\$0.00	-	\$0.00	\$1,144.79
020-301-049	County of San Luis Obispo GSA - Paso Robles Area	30.10	-	-	-	\$0.00	-	\$0.00	-	\$0.00	\$0.00
020-301-054	County of San Luis Obispo GSA - Paso Robles Area	22.97	4.50	-	4.50	\$264.18	-	\$0.00	-	\$0.00	\$264.18
020-301-055	County of San Luis Obispo GSA - Paso Robles Area	30.05	17.31	-	17.31	\$1,016.49	-	\$0.00	-	\$0.00	\$1,016.49
020-311-015	County of San Luis Obispo GSA - Paso Robles Area	17.85	-	-	-	\$0.00	0.17	\$4.73	-	\$0.00	\$4.73
020-311-017	County of San Luis Obispo GSA - Paso Robles Area	9.36	-	-	-	\$0.00	-	\$0.00	-	\$0.00	\$0.00
020-311-025	County of San Luis Obispo GSA - Paso Robles Area	12.39	-	-	-	\$0.00	-	\$0.00	-	\$0.00	\$0.00
020-311-033	County of San Luis Obispo GSA - Paso Robles Area	39.52	4.25	-	4.25	\$249.38	-	\$0.00	-	\$0.00	\$249.38
020-311-035	County of San Luis Obispo GSA - Paso Robles Area	40.04	18.51	-	18.51	\$1,086.68	-	\$0.00	-	\$0.00	\$1,086.68
020-461-035	Estrella-El Pomar-Creston Water District GSA	7.01	1.99	-	1.99	\$116.63	-	\$0.00	-	\$0.00	\$116.63
025-371-024	City of Paso Robles GSA	19.56	0.74	-	0.74	\$43.63	-	\$0.00	-	\$0.00	\$43.63
025-390-001	City of Paso Robles GSA	22.31	-	-	-	\$0.00	-	\$0.00	-	\$0.00	\$0.00
025-390-038	City of Paso Robles GSA	91.62	74.58	-	74.58	\$4,378.30	-	\$0.00	-	\$0.00	\$4,378.30
025-390-039	City of Paso Robles GSA	24.97	10.42	-	10.42	\$611.77	-	\$0.00	-	\$0.00	\$611.77
025-422-036	City of Paso Robles GSA	6.41	-	-	-	\$0.00	-	\$0.00	-	\$0.00	\$0.00
025-434-005	City of Paso Robles GSA	38.35	-	-	-	\$0.00	-	\$0.00	-	\$0.00	\$0.00
025-434-006	City of Paso Robles GSA	19.40	8.45	-	8.45	\$496.21	-	\$0.00	-	\$0.00	\$496.21
025-434-007	City of Paso Robles GSA	19.21	-	-	-	\$0.00	-	\$0.00	-	\$0.00	\$0.00
025-434-015	City of Paso Robles GSA	10.17	-	-	-	\$0.00	-	\$0.00	-	\$0.00	\$0.00
025-435-035	City of Paso Robles GSA	2.62	-	-	-	\$0.00	-	\$0.00	-	\$0.00	\$0.00
025-435-036	City of Paso Robles GSA	4.19	-	-	-	\$0.00	0.21	\$6.05	-	\$0.00	\$6.05
025-436-012	City of Paso Robles GSA	19.88	-	-	-	\$0.00	-	\$0.00	-	\$0.00	\$0.00
025-436-021	City of Paso Robles GSA	20.06	4.82	-	4.82	\$282.91	-	\$0.00	-	\$0.00	\$282.91
025-436-022	City of Paso Robles GSA	4.93	0.49	-	0.49	\$28.53	0.05	\$1.51	-	\$0.00	\$30.04
025-436-029	City of Paso Robles GSA	19.14	-	-	-	\$0.00	-	\$0.00	-	\$0.00	\$0.00
025-436-030	City of Paso Robles GSA	20.34	-	-	-	\$0.00	-	\$0.00	-	\$0.00	\$0.00
025-436-039	City of Paso Robles GSA	36.27	13.79	-	13.79	\$809.72	-	\$0.00	-	\$0.00	\$809.72
025-436-043	City of Paso Robles GSA	8.94	-	-	-	\$0.00	-	\$0.00	-	\$0.00	\$0.00
025-436-044	City of Paso Robles GSA	9.52	-	-	-	\$0.00	-	\$0.00	-	\$0.00	\$0.00
025-436-045	City of Paso Robles GSA	9.52	-	-	-	\$0.00	-	\$0.00	-	\$0.00	\$0.00
025-436-046	City of Paso Robles GSA	9.52	-	-	-	\$0.00	-	\$0.00	-	\$0.00	\$0.00
025-438-027	City of Paso Robles GSA	10.79	-	-	-	\$0.00	-	\$0.00	-	\$0.00	\$0.00
025-438-028	City of Paso Robles GSA	10.57	-	-	-	\$0.00	0.11	\$3.03	-	\$0.00	\$3.03
025-438-029	City of Paso Robles GSA	9.25	-	-	-	\$0.00	-	\$0.00	-	\$0.00	\$0.00
025-438-034	City of Paso Robles GSA	11.88	-	-	-	\$0.00	-	\$0.00	-	\$0.00	\$0.00
025-441-001	City of Paso Robles GSA	38.89	15.51	-	15.51	\$910.83	-	\$0.00	-	\$0.00	\$910.83
025-441-002	City of Paso Robles GSA	39.85	26.81	-	26.81	\$1,574.22	-	\$0.00	-	\$0.00	\$1,574.22
025-441-003	City of Paso Robles GSA	38.96	-	-	-	\$0.00	-	\$0.00	-	\$0.00	\$0.00
025-441-004	City of Paso Robles GSA	40.52	9.04	-	9.04	\$530.60	-	\$0.00	-	\$0.00	\$530.60
025-441-062	City of Paso Robles GSA	99.75	49.27	-	49.27	\$2,892.85	-	\$0.00	-	\$0.00	\$2,892.85
025-442-003	City of Paso Robles GSA	79.74	39.46	-	39.46	\$2,316.46	-	\$0.00	-	\$0.00	\$2,316.46
025-442-005	City of Paso Robles GSA	2.55	-	-	-	\$0.00	-	\$0.00	-	\$0.00	\$0.00
025-442-007	City of Paso Robles GSA	24.22	9.53	-	9.53	\$559.59	-	\$0.00	-	\$0.00	\$559.59
025-442-008	City of Paso Robles GSA	93.48	41.76	-	41.76	\$2,451.99	-	\$0.00	-	\$0.00	\$2,451.99
025-442-009	City of Paso Robles GSA	16.12	9.68	-	9.68	\$568.50	-	\$0.00	-	\$0.00	\$568.50
025-442-011	City of Paso Robles GSA	4.15	2.57	-	2.57	\$150.65	-	\$0.00	-	\$0.00	\$150.65
025-442-012	City of Paso Robles GSA	4.82	2.65	-	2.65	\$155.33	-	\$0.00	-	\$0.00	\$155.33
025-442-013	City of Paso Robles GSA	4.88	2.39	-	2.39	\$140.39	-	\$0.00	-	\$0.00	\$140.39
025-442-014	City of Paso Robles GSA	4.94	3.32	-	3.32	\$195.21	-	\$0.00	-	\$0.00	\$195.21
025-442-015	City of Paso Robles GSA	5.29	3.25	-	3.25	\$190.56	-	\$0.00	-	\$0.00	\$190.56
025-442-016	City of Paso Robles GSA	5.37	3.15	-	3.15	\$184.77	-	\$0.00	-	\$0.00	\$184.77

APN	GSA	PARCEL SIZE (ACRES)	AGRICULTURAL USE				COMMERCIAL USE		PUBLIC WATER SUPPLY SYSTEM		TOTAL PARCEL CHARGE
			CROP USE (AF)	POND EVAP (AF)	TOTAL USE (AF)	CHARGE	ACRE-FEET	CHARGE	ACRE-FEET	CHARGE	
025-442-017	City of Paso Robles GSA	5.43	3.80		3.80	\$223.31	-	\$0.00	-	\$0.00	\$223.31
025-442-018	City of Paso Robles GSA	4.94	3.58		3.58	\$210.09	-	\$0.00	-	\$0.00	\$210.09
025-442-019	City of Paso Robles GSA	38.77	32.04		32.04	\$1,880.87	-	\$0.00	-	\$0.00	\$1,880.87
025-442-020	City of Paso Robles GSA	5.72			-	\$0.00	-	\$0.00	-	\$0.00	\$0.00
025-442-021	City of Paso Robles GSA	34.03	8.77		8.77	\$514.93	-	\$0.00	-	\$0.00	\$514.93
025-442-022	City of Paso Robles GSA	62.33	23.14		23.14	\$1,358.36	-	\$0.00	-	\$0.00	\$1,358.36
025-442-023	City of Paso Robles GSA	109.82	31.14		31.14	\$1,828.52	-	\$0.00	-	\$0.00	\$1,828.52
025-443-002	City of Paso Robles GSA	0.45	0.17		0.17	\$9.80	-	\$0.00	-	\$0.00	\$9.80
025-443-003	City of Paso Robles GSA	0.96	0.38		0.38	\$22.28	-	\$0.00	-	\$0.00	\$22.28
025-443-004	City of Paso Robles GSA	0.44	0.16		0.16	\$9.46	-	\$0.00	-	\$0.00	\$9.46
025-443-005	City of Paso Robles GSA	0.20	0.06		0.06	\$3.63	-	\$0.00	-	\$0.00	\$3.63
025-443-006	City of Paso Robles GSA	0.67	0.20		0.20	\$11.85	-	\$0.00	-	\$0.00	\$11.85
025-443-007	City of Paso Robles GSA	0.26	0.08		0.08	\$4.87	-	\$0.00	-	\$0.00	\$4.87
025-443-008	City of Paso Robles GSA	0.28	0.10		0.10	\$5.84	-	\$0.00	-	\$0.00	\$5.84
025-443-009	City of Paso Robles GSA	0.28	0.10		0.10	\$5.91	-	\$0.00	-	\$0.00	\$5.91
025-443-010	City of Paso Robles GSA	0.28	0.10		0.10	\$5.86	-	\$0.00	-	\$0.00	\$5.86
025-443-011	City of Paso Robles GSA	0.26	0.09		0.09	\$5.33	-	\$0.00	-	\$0.00	\$5.33
025-443-012	City of Paso Robles GSA	0.45	0.08		0.08	\$4.89	-	\$0.00	-	\$0.00	\$4.89
025-443-023	City of Paso Robles GSA	0.89	0.30		0.30	\$17.77	-	\$0.00	-	\$0.00	\$17.77
025-444-010	City of Paso Robles GSA	0.24	0.11		0.11	\$6.40	-	\$0.00	-	\$0.00	\$6.40
025-444-011	City of Paso Robles GSA	0.24	0.09		0.09	\$5.14	-	\$0.00	-	\$0.00	\$5.14
025-444-012	City of Paso Robles GSA	0.17	0.02		0.02	\$1.40	-	\$0.00	-	\$0.00	\$1.40
025-444-013	City of Paso Robles GSA	0.22	0.06		0.06	\$3.52	-	\$0.00	-	\$0.00	\$3.52
025-444-014	City of Paso Robles GSA	0.32	0.10		0.10	\$5.84	-	\$0.00	-	\$0.00	\$5.84
025-450-003	City of Paso Robles GSA	36.95	3.69		3.69	\$216.75	-	\$0.00	-	\$0.00	\$216.75
025-701-004	City of Paso Robles GSA	201.02	213.41		213.41	\$12,529.16	-	\$0.00	-	\$0.00	\$12,529.16
025-701-005	City of Paso Robles GSA	10.61	1.50		1.50	\$88.22	0.05	\$1.51	-	\$0.00	\$89.73
026-021-058	County of San Luis Obispo GSA - Paso Robles Area	57.31	-		-	\$0.00	0.05	\$1.51	-	\$0.00	\$1.51
026-021-069	County of San Luis Obispo GSA - Paso Robles Area	41.61	8.18		8.18	\$480.36	-	\$0.00	-	\$0.00	\$480.36
026-021-070	County of San Luis Obispo GSA - Paso Robles Area	42.75	27.65		27.65	\$1,623.14	-	\$0.00	-	\$0.00	\$1,623.14
026-041-023	County of San Luis Obispo GSA - Paso Robles Area	41.07			-	\$0.00	0.05	\$1.51	-	\$0.00	\$1.51
026-051-011	County of San Luis Obispo GSA - Paso Robles Area	10.37	5.51		5.51	\$323.53	-	\$0.00	-	\$0.00	\$323.53
026-051-012	County of San Luis Obispo GSA - Paso Robles Area	11.10	0.34		0.34	\$19.72	-	\$0.00	-	\$0.00	\$19.72
026-051-014	County of San Luis Obispo GSA - Paso Robles Area	25.41	8.57		8.57	\$503.27	-	\$0.00	-	\$0.00	\$503.27
026-061-016	County of San Luis Obispo GSA - Paso Robles Area	10.06	1.06		1.06	\$62.31	-	\$0.00	-	\$0.00	\$62.31
026-061-018	County of San Luis Obispo GSA - Paso Robles Area	10.56	3.28		3.28	\$192.33	-	\$0.00	-	\$0.00	\$192.33
026-061-023	County of San Luis Obispo GSA - Paso Robles Area	10.14	1.75		1.75	\$102.78	-	\$0.00	-	\$0.00	\$102.78
026-081-005	County of San Luis Obispo GSA - Paso Robles Area	37.07	11.02		11.02	\$646.89	-	\$0.00	-	\$0.00	\$646.89
026-091-010	County of San Luis Obispo GSA - Paso Robles Area	25.78	4.64		4.64	\$272.29	0.11	\$3.03	-	\$0.00	\$275.31
026-091-011	County of San Luis Obispo GSA - Paso Robles Area	25.62	9.01		9.01	\$529.24	-	\$0.00	-	\$0.00	\$529.24
026-103-023	County of San Luis Obispo GSA - Paso Robles Area	3.81	0.66		0.66	\$38.79	-	\$0.00	-	\$0.00	\$38.79
026-104-001	County of San Luis Obispo GSA - Paso Robles Area	161.30	9.61		9.61	\$564.26	-	\$0.00	-	\$0.00	\$564.26
026-104-002	County of San Luis Obispo GSA - Paso Robles Area	76.44	3.93		3.93	\$230.59	-	\$0.00	-	\$0.00	\$230.59
026-104-006	County of San Luis Obispo GSA - Paso Robles Area	47.52	-		-	\$0.00	-	\$0.00	-	\$0.00	\$0.00
026-104-009	County of San Luis Obispo GSA - Paso Robles Area	39.18	6.99		6.99	\$410.23	-	\$0.00	-	\$0.00	\$410.23
026-104-011	Estrella-El Pomar-Creston Water District GSA	41.10	31.11		31.11	\$1,826.64	-	\$0.00	-	\$0.00	\$1,826.64
026-104-016	Estrella-El Pomar-Creston Water District GSA	175.46	17.99		17.99	\$1,056.36	-	\$0.00	-	\$0.00	\$1,056.36
026-104-019	County of San Luis Obispo GSA - Paso Robles Area	179.59	6.14		6.14	\$360.37	-	\$0.00	-	\$0.00	\$360.37
026-104-044	Estrella-El Pomar-Creston Water District GSA	29.47	6.26		6.26	\$367.82	-	\$0.00	-	\$0.00	\$367.82
026-104-045	Estrella-El Pomar-Creston Water District GSA	31.91	4.66		4.66	\$273.62	-	\$0.00	-	\$0.00	\$273.62
026-104-046	County of San Luis Obispo GSA - Paso Robles Area	60.98	14.39		14.39	\$844.89	-	\$0.00	-	\$0.00	\$844.89
026-104-047	County of San Luis Obispo GSA - Paso Robles Area	19.95	4.26		4.26	\$250.14	-	\$0.00	-	\$0.00	\$250.14
026-104-061	Estrella-El Pomar-Creston Water District GSA	37.90	6.58		6.58	\$386.15	-	\$0.00	-	\$0.00	\$386.15
026-105-001	Estrella-El Pomar-Creston Water District GSA	78.37	-		-	\$0.00	-	\$0.00	-	\$0.00	\$0.00
026-105-002	County of San Luis Obispo GSA - Paso Robles Area	65.48	-		-	\$0.00	-	\$0.00	-	\$0.00	\$0.00
026-106-006	County of San Luis Obispo GSA - Paso Robles Area	55.03	-		-	\$0.00	-	\$0.00	4.91	\$140.54	\$140.54
026-111-008	County of San Luis Obispo GSA - Paso Robles Area	10.03	2.36		2.36	\$138.44	-	\$0.00	-	\$0.00	\$138.44
026-111-009	County of San Luis Obispo GSA - Paso Robles Area	9.58	4.30		4.30	\$252.21	-	\$0.00	-	\$0.00	\$252.21
026-121-004	County of San Luis Obispo GSA - Paso Robles Area	9.92	3.54		3.54	\$207.92	0.05	\$1.51	-	\$0.00	\$209.43

APN	GSA	PARCEL SIZE (ACRES)	AGRICULTURAL USE				COMMERCIAL USE		PUBLIC WATER SUPPLY SYSTEM		TOTAL PARCEL CHARGE
			CROP USE (AF)	POND EVAP (AF)	TOTAL USE (AF)	CHARGE	ACRE-FEET	CHARGE	ACRE-FEET	CHARGE	
026-121-009	County of San Luis Obispo GSA - Paso Robles Area	17.22	-	-	-	\$0.00	-	\$0.00	-	\$0.00	\$0.00
026-121-013	County of San Luis Obispo GSA - Paso Robles Area	8.93	3.06	-	3.06	\$179.43	-	\$0.00	-	\$0.00	\$179.43
026-121-015	County of San Luis Obispo GSA - Paso Robles Area	10.58	3.70	-	3.70	\$217.13	-	\$0.00	-	\$0.00	\$217.13
026-121-018	County of San Luis Obispo GSA - Paso Robles Area	15.77	1.27	-	1.27	\$74.81	-	\$0.00	-	\$0.00	\$74.81
026-141-006	County of San Luis Obispo GSA - Paso Robles Area	5.17	0.33	-	0.33	\$19.27	-	\$0.00	-	\$0.00	\$19.27
026-141-008	Estrella-El Pomar-Creston Water District GSA	10.75	4.96	-	4.96	\$291.46	-	\$0.00	3.26	\$93.44	\$384.90
026-141-013	County of San Luis Obispo GSA - Paso Robles Area	7.21	-	-	-	\$0.00	-	\$0.00	-	\$0.00	\$0.00
026-141-021	Estrella-El Pomar-Creston Water District GSA	73.42	34.23	-	34.23	\$2,009.61	-	\$0.00	-	\$0.00	\$2,009.61
026-141-022	Estrella-El Pomar-Creston Water District GSA	68.19	20.10	-	20.10	\$1,180.00	-	\$0.00	-	\$0.00	\$1,180.00
026-141-025	County of San Luis Obispo GSA - Paso Robles Area	112.18	9.77	-	9.77	\$573.57	-	\$0.00	-	\$0.00	\$573.57
026-141-047	Estrella-El Pomar-Creston Water District GSA	11.30	6.57	-	6.57	\$385.88	-	\$0.00	-	\$0.00	\$385.88
026-141-048	Estrella-El Pomar-Creston Water District GSA	40.08	4.83	-	4.83	\$283.61	-	\$0.00	-	\$0.00	\$283.61
026-141-049	Estrella-El Pomar-Creston Water District GSA	16.17	2.05	-	2.05	\$120.50	-	\$0.00	-	\$0.00	\$120.50
026-141-050	Estrella-El Pomar-Creston Water District GSA	15.58	2.63	-	2.63	\$154.20	-	\$0.00	-	\$0.00	\$154.20
026-151-004	Estrella-El Pomar-Creston Water District GSA	40.05	0.98	-	0.98	\$57.80	-	\$0.00	-	\$0.00	\$57.80
026-151-006	Estrella-El Pomar-Creston Water District GSA	100.50	-	-	-	\$0.00	-	\$0.00	-	\$0.00	\$0.00
026-151-020	County of San Luis Obispo GSA - Paso Robles Area	40.30	1.98	-	1.98	\$116.46	-	\$0.00	-	\$0.00	\$116.46
026-151-024	County of San Luis Obispo GSA - Paso Robles Area	58.33	3.70	-	3.70	\$217.01	-	\$0.00	-	\$0.00	\$217.01
026-161-011	County of San Luis Obispo GSA - Paso Robles Area	29.52	22.76	-	22.76	\$1,336.28	-	\$0.00	-	\$0.00	\$1,336.28
026-161-019	County of San Luis Obispo GSA - Paso Robles Area	10.68	4.45	-	4.45	\$261.41	-	\$0.00	-	\$0.00	\$261.41
026-161-020	County of San Luis Obispo GSA - Paso Robles Area	4.99	2.21	-	2.21	\$129.58	-	\$0.00	-	\$0.00	\$129.58
026-162-001	Estrella-El Pomar-Creston Water District GSA	97.14	31.18	-	31.18	\$1,830.70	-	\$0.00	-	\$0.00	\$1,830.70
026-162-002	Estrella-El Pomar-Creston Water District GSA	81.75	16.93	-	16.93	\$993.73	-	\$0.00	-	\$0.00	\$993.73
026-162-003	Estrella-El Pomar-Creston Water District GSA	54.55	18.52	-	18.52	\$1,087.35	-	\$0.00	-	\$0.00	\$1,087.35
026-162-004	Estrella-El Pomar-Creston Water District GSA	81.40	32.57	-	32.57	\$1,912.36	-	\$0.00	-	\$0.00	\$1,912.36
026-162-005	Estrella-El Pomar-Creston Water District GSA	76.88	31.81	-	31.81	\$1,867.78	-	\$0.00	-	\$0.00	\$1,867.78
026-171-001	County of San Luis Obispo GSA - Paso Robles Area	57.81	11.23	-	11.23	\$659.17	-	\$0.00	-	\$0.00	\$659.17
026-171-007	Estrella-El Pomar-Creston Water District GSA	19.52	5.12	-	5.12	\$300.82	-	\$0.00	-	\$0.00	\$300.82
026-171-012	Estrella-El Pomar-Creston Water District GSA	36.40	23.88	-	23.88	\$1,402.15	-	\$0.00	-	\$0.00	\$1,402.15
026-171-015	County of San Luis Obispo GSA - Paso Robles Area	40.28	2.94	-	2.94	\$172.46	-	\$0.00	-	\$0.00	\$172.46
026-171-016	County of San Luis Obispo GSA - Paso Robles Area	20.00	5.35	-	5.35	\$314.38	0.05	\$1.51	-	\$0.00	\$315.90
026-171-023	County of San Luis Obispo GSA - Paso Robles Area	19.97	10.76	-	10.76	\$631.88	-	\$0.00	-	\$0.00	\$631.88
026-171-024	County of San Luis Obispo GSA - Paso Robles Area	20.06	4.87	-	4.87	\$286.15	-	\$0.00	-	\$0.00	\$286.15
026-183-001	Estrella-El Pomar-Creston Water District GSA	81.38	23.88	-	23.88	\$1,401.77	-	\$0.00	-	\$0.00	\$1,401.77
026-183-004	Estrella-El Pomar-Creston Water District GSA	127.67	39.36	-	39.36	\$2,311.02	-	\$0.00	-	\$0.00	\$2,311.02
026-183-006	Estrella-El Pomar-Creston Water District GSA	44.91	16.75	0.33	17.08	\$1,003.06	-	\$0.00	-	\$0.00	\$1,003.06
026-183-008	Estrella-El Pomar-Creston Water District GSA	39.90	17.73	-	17.73	\$1,041.20	-	\$0.00	-	\$0.00	\$1,041.20
026-183-010	County of San Luis Obispo GSA - Paso Robles Area	60.68	41.01	-	41.01	\$2,407.59	-	\$0.00	-	\$0.00	\$2,407.59
026-183-013	Estrella-El Pomar-Creston Water District GSA	60.44	-	-	-	\$0.00	-	\$0.00	-	\$0.00	\$0.00
026-183-014	Estrella-El Pomar-Creston Water District GSA	119.73	30.81	-	30.81	\$1,808.86	-	\$0.00	-	\$0.00	\$1,808.86
026-183-015	County of San Luis Obispo GSA - Paso Robles Area	20.16	-	-	-	\$0.00	-	\$0.00	-	\$0.00	\$0.00
026-183-016	County of San Luis Obispo GSA - Paso Robles Area	20.11	7.40	-	7.40	\$434.69	-	\$0.00	-	\$0.00	\$434.69
026-183-019	County of San Luis Obispo GSA - Paso Robles Area	80.28	75.86	-	75.86	\$4,453.68	-	\$0.00	-	\$0.00	\$4,453.68
026-183-020	County of San Luis Obispo GSA - Paso Robles Area	79.16	66.90	-	66.90	\$3,927.64	-	\$0.00	-	\$0.00	\$3,927.64
026-183-021	County of San Luis Obispo GSA - Paso Robles Area	60.07	28.18	-	28.18	\$1,654.62	0.26	\$7.56	-	\$0.00	\$1,662.18
026-183-025	Estrella-El Pomar-Creston Water District GSA	36.29	23.18	-	23.18	\$1,361.00	-	\$0.00	-	\$0.00	\$1,361.00
026-183-026	County of San Luis Obispo GSA - Paso Robles Area	2.47	1.43	-	1.43	\$84.18	-	\$0.00	-	\$0.00	\$84.18
026-183-027	Estrella-El Pomar-Creston Water District GSA	0.51	0.08	-	0.08	\$4.87	-	\$0.00	-	\$0.00	\$4.87
026-183-028	County of San Luis Obispo GSA - Paso Robles Area	39.41	-	-	-	\$0.00	-	\$0.00	-	\$0.00	\$0.00
026-183-033	County of San Luis Obispo GSA - Paso Robles Area	162.74	102.15	-	102.15	\$5,997.40	-	\$0.00	-	\$0.00	\$5,997.40
026-183-034	County of San Luis Obispo GSA - Paso Robles Area	166.74	80.23	-	80.23	\$4,710.42	-	\$0.00	-	\$0.00	\$4,710.42
026-183-035	Estrella-El Pomar-Creston Water District GSA	55.02	18.03	-	18.03	\$1,058.74	-	\$0.00	-	\$0.00	\$1,058.74
026-183-036	County of San Luis Obispo GSA - Paso Robles Area	69.76	12.18	-	12.18	\$715.13	-	\$0.00	-	\$0.00	\$715.13
026-183-039	Estrella-El Pomar-Creston Water District GSA	25.50	16.06	-	16.06	\$943.10	-	\$0.00	-	\$0.00	\$943.10
026-183-040	Estrella-El Pomar-Creston Water District GSA	25.59	14.10	-	14.10	\$827.80	-	\$0.00	-	\$0.00	\$827.80
026-183-041	Estrella-El Pomar-Creston Water District GSA	25.45	11.73	-	11.73	\$688.78	-	\$0.00	-	\$0.00	\$688.78
026-183-042	Estrella-El Pomar-Creston Water District GSA	25.65	11.06	-	11.06	\$649.24	-	\$0.00	-	\$0.00	\$649.24
026-183-050	Estrella-El Pomar-Creston Water District GSA	77.66	44.23	2.69	46.92	\$2,754.65	-	\$0.00	-	\$0.00	\$2,754.65
026-183-055	County of San Luis Obispo GSA - Paso Robles Area	142.40	41.77	-	41.77	\$2,452.46	-	\$0.00	-	\$0.00	\$2,452.46

APN	GSA	PARCEL SIZE (ACRES)	AGRICULTURAL USE				COMMERCIAL USE		PUBLIC WATER SUPPLY SYSTEM		TOTAL PARCEL CHARGE
			CROP USE (AF)	POND EVAP (AF)	TOTAL USE (AF)	CHARGE	ACRE-FEET	CHARGE	ACRE-FEET	CHARGE	
026-183-056	County of San Luis Obispo GSA - Paso Robles Area	46.34	24.20		24.20	\$1,420.92	-	\$0.00	-	\$0.00	\$1,420.92
026-183-057	County of San Luis Obispo GSA - Paso Robles Area	47.44	28.04		28.04	\$1,646.35	-	\$0.00	-	\$0.00	\$1,646.35
026-183-061	Estrella-El Pomar-Creston Water District GSA	71.93	38.26		38.26	\$2,246.40	-	\$0.00	-	\$0.00	\$2,246.40
026-183-063	County of San Luis Obispo GSA - Paso Robles Area	29.52	13.11		13.11	\$769.41	-	\$0.00	-	\$0.00	\$769.41
026-183-068	County of San Luis Obispo GSA - Paso Robles Area	69.28	34.84		34.84	\$2,045.47	-	\$0.00	-	\$0.00	\$2,045.47
026-183-069	Estrella-El Pomar-Creston Water District GSA	59.85	-	0.29	0.29	\$16.98	-	\$0.00	-	\$0.00	\$16.98
026-183-070	Estrella-El Pomar-Creston Water District GSA	131.55	75.00	1.00	76.01	\$4,462.36	-	\$0.00	-	\$0.00	\$4,462.36
026-183-072	Estrella-El Pomar-Creston Water District GSA	27.21	1.34		1.34	\$78.82	1.58	\$45.19	-	\$0.00	\$124.02
026-191-001	Estrella-El Pomar-Creston Water District GSA	159.50	115.31	1.22	116.53	\$6,841.19	-	\$0.00	-	\$0.00	\$6,841.19
026-191-035	County of San Luis Obispo GSA - Paso Robles Area	66.21	22.90	0.52	23.42	\$1,374.83	-	\$0.00	-	\$0.00	\$1,374.83
026-211-008	County of San Luis Obispo GSA - Paso Robles Area	70.16	32.83		32.83	\$1,927.45	-	\$0.00	-	\$0.00	\$1,927.45
026-211-011	Estrella-El Pomar-Creston Water District GSA	80.76	15.06		15.06	\$884.43	-	\$0.00	-	\$0.00	\$884.43
026-211-033	County of San Luis Obispo GSA - Paso Robles Area	44.00			-	\$0.00	0.05	\$1.51	-	\$0.00	\$1.51
026-211-035	County of San Luis Obispo GSA - Paso Robles Area	27.62	1.97		1.97	\$115.39	-	\$0.00	-	\$0.00	\$115.39
026-211-040	County of San Luis Obispo GSA - Paso Robles Area	21.33	6.01		6.01	\$352.84	0.05	\$1.51	-	\$0.00	\$354.35
026-211-043	County of San Luis Obispo GSA - Paso Robles Area	19.49	5.48		5.48	\$321.56	0.63	\$17.96	-	\$0.00	\$339.52
026-241-025	County of San Luis Obispo GSA - Paso Robles Area	39.64	11.65		11.65	\$683.92	0.25	\$7.19	-	\$0.00	\$691.10
026-241-026	County of San Luis Obispo GSA - Paso Robles Area	39.60	10.73		10.73	\$630.17	-	\$0.00	-	\$0.00	\$630.17
026-251-016	County of San Luis Obispo GSA - Paso Robles Area	157.99	16.71		16.71	\$981.28	-	\$0.00	-	\$0.00	\$981.28
026-251-020	County of San Luis Obispo GSA - Paso Robles Area	29.87	14.83		14.83	\$870.71	-	\$0.00	-	\$0.00	\$870.71
026-271-010	County of San Luis Obispo GSA - Paso Robles Area	6.02	2.08		2.08	\$121.88	-	\$0.00	-	\$0.00	\$121.88
026-271-027	County of San Luis Obispo GSA - Paso Robles Area	3.80	1.23		1.23	\$72.27	-	\$0.00	-	\$0.00	\$72.27
026-271-028	County of San Luis Obispo GSA - Paso Robles Area	63.71	1.83		1.83	\$107.31	-	\$0.00	-	\$0.00	\$107.31
026-431-001	County of San Luis Obispo GSA - Paso Robles Area	38.93	10.48		10.48	\$615.30	-	\$0.00	-	\$0.00	\$615.30
026-431-008	County of San Luis Obispo GSA - Paso Robles Area	74.11	21.39		21.39	\$1,256.04	-	\$0.00	-	\$0.00	\$1,256.04
026-431-010	Estrella-El Pomar-Creston Water District GSA	62.77	-		-	\$0.00	-	\$0.00	-	\$0.00	\$0.00
026-431-017	County of San Luis Obispo GSA - Paso Robles Area	39.02	18.47		18.47	\$1,084.24	-	\$0.00	-	\$0.00	\$1,084.24
026-431-018	County of San Luis Obispo GSA - Paso Robles Area	39.53	9.44		9.44	\$554.23	-	\$0.00	-	\$0.00	\$554.23
026-431-021	County of San Luis Obispo GSA - Paso Robles Area	13.82	8.27		8.27	\$485.61	-	\$0.00	-	\$0.00	\$485.61
026-441-007	County of San Luis Obispo GSA - Paso Robles Area	19.96	5.00		5.00	\$293.64	-	\$0.00	-	\$0.00	\$293.64
027-011-010	Estrella-El Pomar-Creston Water District GSA	311.02	157.20	1.57	158.76	\$9,321.01	-	\$0.00	-	\$0.00	\$9,321.01
027-011-034	Estrella-El Pomar-Creston Water District GSA	161.04	123.54	1.60	125.13	\$7,346.62	-	\$0.00	-	\$0.00	\$7,346.62
027-011-035	Estrella-El Pomar-Creston Water District GSA	46.08	36.84		36.84	\$2,162.81	-	\$0.00	-	\$0.00	\$2,162.81
027-011-036	Estrella-El Pomar-Creston Water District GSA	181.01	123.67	1.31	124.98	\$7,337.60	-	\$0.00	-	\$0.00	\$7,337.60
027-051-010	Estrella-El Pomar-Creston Water District GSA	20.07	7.87		7.87	\$461.96	-	\$0.00	-	\$0.00	\$461.96
027-051-015	County of San Luis Obispo GSA - Paso Robles Area	20.30	4.64		4.64	\$272.42	-	\$0.00	-	\$0.00	\$272.42
027-051-019	County of San Luis Obispo GSA - Paso Robles Area	16.35	1.94		1.94	\$113.70	-	\$0.00	-	\$0.00	\$113.70
027-051-027	County of San Luis Obispo GSA - Paso Robles Area	15.58	9.40		9.40	\$551.86	-	\$0.00	-	\$0.00	\$551.86
027-051-028	County of San Luis Obispo GSA - Paso Robles Area	17.50	1.82		1.82	\$107.13	-	\$0.00	-	\$0.00	\$107.13
027-051-031	County of San Luis Obispo GSA - Paso Robles Area	20.17	6.71		6.71	\$394.02	-	\$0.00	-	\$0.00	\$394.02
027-061-001	County of San Luis Obispo GSA - Paso Robles Area	149.58	117.59		117.59	\$6,903.63	-	\$0.00	-	\$0.00	\$6,903.63
027-061-014	Estrella-El Pomar-Creston Water District GSA	160.63	119.71		119.71	\$7,028.12	-	\$0.00	-	\$0.00	\$7,028.12
027-061-018	County of San Luis Obispo GSA - Paso Robles Area	20.66	0.88		0.88	\$51.89	-	\$0.00	-	\$0.00	\$51.89
027-061-021	Estrella-El Pomar-Creston Water District GSA	4.64	3.19		3.19	\$187.46	-	\$0.00	-	\$0.00	\$187.46
027-061-029	County of San Luis Obispo GSA - Paso Robles Area	21.90	-		-	\$0.00	-	\$0.00	-	\$0.00	\$0.00
027-061-031	County of San Luis Obispo GSA - Paso Robles Area	272.10	162.94		162.94	\$9,566.31	-	\$0.00	-	\$0.00	\$9,566.31
027-071-005	Estrella-El Pomar-Creston Water District GSA	162.97	76.65		76.65	\$4,500.08	-	\$0.00	-	\$0.00	\$4,500.08
027-071-006	Estrella-El Pomar-Creston Water District GSA	487.60	340.40	2.71	343.11	\$20,143.97	-	\$0.00	-	\$0.00	\$20,143.97
027-071-010	County of San Luis Obispo GSA - Paso Robles Area	122.44	15.94		15.94	\$935.99	-	\$0.00	-	\$0.00	\$935.99
027-071-012	County of San Luis Obispo GSA - Paso Robles Area	82.59	4.97		4.97	\$291.66	-	\$0.00	-	\$0.00	\$291.66
027-071-023	Estrella-El Pomar-Creston Water District GSA	159.17	-		-	\$0.00	-	\$0.00	-	\$0.00	\$0.00
027-071-024	County of San Luis Obispo GSA - Paso Robles Area	78.98	27.54		27.54	\$1,616.85	-	\$0.00	-	\$0.00	\$1,616.85
027-071-026	Estrella-El Pomar-Creston Water District GSA	39.67	33.98		33.98	\$1,994.78	-	\$0.00	-	\$0.00	\$1,994.78
027-071-027	Estrella-El Pomar-Creston Water District GSA	43.79	31.13		31.13	\$1,827.82	-	\$0.00	-	\$0.00	\$1,827.82
027-071-028	County of San Luis Obispo GSA - Paso Robles Area	49.50	29.58		29.58	\$1,736.56	-	\$0.00	-	\$0.00	\$1,736.56
027-071-029	Estrella-El Pomar-Creston Water District GSA	107.62	82.40	1.96	84.37	\$4,953.26	-	\$0.00	-	\$0.00	\$4,953.26
027-071-034	Estrella-El Pomar-Creston Water District GSA	162.01	95.18		95.18	\$5,587.89	-	\$0.00	-	\$0.00	\$5,587.89
027-071-035	Estrella-El Pomar-Creston Water District GSA	156.89	52.03		52.03	\$3,054.73	-	\$0.00	-	\$0.00	\$3,054.73
027-071-042	Estrella-El Pomar-Creston Water District GSA	157.70	67.05		67.05	\$3,936.68	-	\$0.00	-	\$0.00	\$3,936.68

APN	GSA	PARCEL SIZE (ACRES)	AGRICULTURAL USE				COMMERCIAL USE		PUBLIC WATER SUPPLY SYSTEM		TOTAL PARCEL CHARGE
			CROP USE (AF)	POND EVAP (AF)	TOTAL USE (AF)	CHARGE	ACRE-FEET	CHARGE	ACRE-FEET	CHARGE	
027-071-043	Estrella-El Pomar-Creston Water District GSA	476.33	283.74		283.74	\$16,658.42	-	\$0.00	-	\$0.00	\$16,658.42
027-071-049	Estrella-El Pomar-Creston Water District GSA	65.83	-		-	\$0.00	-	\$0.00	-	\$0.00	\$0.00
027-071-050	Estrella-El Pomar-Creston Water District GSA	96.20	50.31		50.31	\$2,953.54	-	\$0.00	-	\$0.00	\$2,953.54
027-071-051	Estrella-El Pomar-Creston Water District GSA	53.97	-		-	\$0.00	-	\$0.00	-	\$0.00	\$0.00
027-071-052	Estrella-El Pomar-Creston Water District GSA	26.74	8.55		8.55	\$501.68	-	\$0.00	-	\$0.00	\$501.68
027-081-003	Estrella-El Pomar-Creston Water District GSA	13.36	5.70		5.70	\$334.85	-	\$0.00	-	\$0.00	\$334.85
027-081-004	County of San Luis Obispo GSA - Paso Robles Area	15.59	-		-	\$0.00	-	\$0.00	-	\$0.00	\$0.00
027-081-006	County of San Luis Obispo GSA - Paso Robles Area	17.87	-		-	\$0.00	-	\$0.00	-	\$0.00	\$0.00
027-111-046	County of San Luis Obispo GSA - Paso Robles Area	14.38	7.61		7.61	\$446.52	-	\$0.00	-	\$0.00	\$446.52
027-143-003	County of San Luis Obispo GSA - Paso Robles Area	57.68	50.36		50.36	\$2,956.52	-	\$0.00	-	\$0.00	\$2,956.52
027-143-004	County of San Luis Obispo GSA - Paso Robles Area	61.39	53.53		53.53	\$3,142.82	-	\$0.00	-	\$0.00	\$3,142.82
027-143-005	County of San Luis Obispo GSA - Paso Robles Area	51.02	42.85		42.85	\$2,515.57	-	\$0.00	-	\$0.00	\$2,515.57
027-143-006	County of San Luis Obispo GSA - Paso Robles Area	50.15	43.00	0.88	43.88	\$2,576.37	-	\$0.00	-	\$0.00	\$2,576.37
027-143-007	Estrella-El Pomar-Creston Water District GSA	45.50	9.88	0.99	10.87	\$638.09	-	\$0.00	-	\$0.00	\$638.09
027-143-008	County of San Luis Obispo GSA - Paso Robles Area	40.63	29.91		29.91	\$1,755.73	-	\$0.00	-	\$0.00	\$1,755.73
027-143-009	County of San Luis Obispo GSA - Paso Robles Area	59.90	49.55	1.46	51.01	\$2,994.64	-	\$0.00	-	\$0.00	\$2,994.64
027-143-010	County of San Luis Obispo GSA - Paso Robles Area	57.81	52.54		52.54	\$3,084.78	-	\$0.00	-	\$0.00	\$3,084.78
027-143-011	County of San Luis Obispo GSA - Paso Robles Area	55.49	49.89		49.89	\$2,928.88	-	\$0.00	-	\$0.00	\$2,928.88
027-143-012	County of San Luis Obispo GSA - Paso Robles Area	64.38	40.12	1.39	41.51	\$2,436.92	-	\$0.00	-	\$0.00	\$2,436.92
027-143-013	County of San Luis Obispo GSA - Paso Robles Area	79.10	59.44	-	59.44	\$3,489.78	-	\$0.00	-	\$0.00	\$3,489.78
027-143-014	County of San Luis Obispo GSA - Paso Robles Area	108.36	37.82		37.82	\$2,220.55	-	\$0.00	-	\$0.00	\$2,220.55
027-143-015	County of San Luis Obispo GSA - Paso Robles Area	86.38	48.18		48.18	\$2,828.47	-	\$0.00	-	\$0.00	\$2,828.47
027-143-016	County of San Luis Obispo GSA - Paso Robles Area	58.02	35.36		35.36	\$2,076.23	-	\$0.00	-	\$0.00	\$2,076.23
027-143-019	County of San Luis Obispo GSA - Paso Robles Area	388.45	2.52		2.52	\$147.72	-	\$0.00	-	\$0.00	\$147.72
027-143-020	County of San Luis Obispo GSA - Paso Robles Area	35.15	-		-	\$0.00	-	\$0.00	-	\$0.00	\$0.00
027-143-021	County of San Luis Obispo GSA - Paso Robles Area	45.91	29.90		29.90	\$1,755.34	-	\$0.00	-	\$0.00	\$1,755.34
027-144-002	County of San Luis Obispo GSA - Paso Robles Area	43.82	24.77		24.77	\$1,454.53	-	\$0.00	-	\$0.00	\$1,454.53
027-144-006	County of San Luis Obispo GSA - Paso Robles Area	39.04	30.04		30.04	\$1,763.76	-	\$0.00	-	\$0.00	\$1,763.76
027-144-008	County of San Luis Obispo GSA - Paso Robles Area	40.90	26.05	0.79	26.84	\$1,575.64	-	\$0.00	-	\$0.00	\$1,575.64
027-144-009	County of San Luis Obispo GSA - Paso Robles Area	49.67	28.29		28.29	\$1,661.00	-	\$0.00	-	\$0.00	\$1,661.00
027-144-010	County of San Luis Obispo GSA - Paso Robles Area	10.19	-		-	\$0.00	-	\$0.00	-	\$0.00	\$0.00
027-144-011	County of San Luis Obispo GSA - Paso Robles Area	48.41	28.72		28.72	\$1,686.18	-	\$0.00	-	\$0.00	\$1,686.18
027-144-012	County of San Luis Obispo GSA - Paso Robles Area	42.08	15.90	0.79	16.69	\$980.09	-	\$0.00	-	\$0.00	\$980.09
027-144-015	County of San Luis Obispo GSA - Paso Robles Area	55.09	20.22		20.22	\$1,186.83	0.11	\$3.03	-	\$0.00	\$1,189.85
027-144-019	Estrella-El Pomar-Creston Water District GSA	27.53	-		-	\$0.00	-	\$0.00	-	\$0.00	\$0.00
027-144-020	County of San Luis Obispo GSA - Paso Robles Area	27.58	11.85		11.85	\$695.65	-	\$0.00	-	\$0.00	\$695.65
027-144-027	County of San Luis Obispo GSA - Paso Robles Area	63.38	39.53		39.53	\$2,320.59	-	\$0.00	-	\$0.00	\$2,320.59
027-144-028	County of San Luis Obispo GSA - Paso Robles Area	4.65	2.83		2.83	\$165.96	-	\$0.00	-	\$0.00	\$165.96
027-144-029	County of San Luis Obispo GSA - Paso Robles Area	29.85	12.80		12.80	\$751.46	-	\$0.00	-	\$0.00	\$751.46
027-144-030	County of San Luis Obispo GSA - Paso Robles Area	26.95	16.61		16.61	\$974.99	-	\$0.00	-	\$0.00	\$974.99
027-144-031	County of San Luis Obispo GSA - Paso Robles Area	58.39	33.81		33.81	\$1,984.94	-	\$0.00	-	\$0.00	\$1,984.94
027-145-003	County of San Luis Obispo GSA - Paso Robles Area	84.05	37.41		37.41	\$2,196.58	-	\$0.00	-	\$0.00	\$2,196.58
027-145-014	County of San Luis Obispo GSA - Paso Robles Area	56.25	-		-	\$0.00	-	\$0.00	-	\$0.00	\$0.00
027-145-019	Estrella-El Pomar-Creston Water District GSA	70.94	11.88		11.88	\$697.58	-	\$0.00	-	\$0.00	\$697.58
027-145-020	Estrella-El Pomar-Creston Water District GSA	64.45	5.75		5.75	\$337.31	-	\$0.00	-	\$0.00	\$337.31
027-145-022	County of San Luis Obispo GSA - Paso Robles Area	154.93	10.02		10.02	\$588.11	-	\$0.00	-	\$0.00	\$588.11
027-145-023	County of San Luis Obispo GSA - Paso Robles Area	155.16	0.13		0.13	\$7.53	-	\$0.00	-	\$0.00	\$7.53
027-145-025	County of San Luis Obispo GSA - Paso Robles Area	2.72	-		-	\$0.00	-	\$0.00	-	\$0.00	\$0.00
027-145-026	County of San Luis Obispo GSA - Paso Robles Area	2.59	-		-	\$0.00	-	\$0.00	-	\$0.00	\$0.00
027-145-027	County of San Luis Obispo GSA - Paso Robles Area	2.61	-		-	\$0.00	-	\$0.00	-	\$0.00	\$0.00
027-145-028	County of San Luis Obispo GSA - Paso Robles Area	2.65	0.10		0.10	\$5.95	-	\$0.00	-	\$0.00	\$5.95
027-145-029	County of San Luis Obispo GSA - Paso Robles Area	32.99	4.19		4.19	\$246.20	0.05	\$1.51	-	\$0.00	\$247.71
027-152-038	County of San Luis Obispo GSA - Paso Robles Area	19.85	8.70		8.70	\$510.97	-	\$0.00	-	\$0.00	\$510.97
027-152-045	County of San Luis Obispo GSA - Paso Robles Area	23.73	-		-	\$0.00	-	\$0.00	-	\$0.00	\$0.00
027-152-067	County of San Luis Obispo GSA - Paso Robles Area	14.13	3.26		3.26	\$191.62	-	\$0.00	-	\$0.00	\$191.62
027-152-082	County of San Luis Obispo GSA - Paso Robles Area	22.91	3.91		3.91	\$229.72	-	\$0.00	-	\$0.00	\$229.72
027-153-072	County of San Luis Obispo GSA - Paso Robles Area	23.46	4.76		4.76	\$279.63	-	\$0.00	-	\$0.00	\$279.63
027-171-006	County of San Luis Obispo GSA - Paso Robles Area	8.86	1.11		1.11	\$64.92	0.05	\$1.51	-	\$0.00	\$66.43
027-181-006	County of San Luis Obispo GSA - Paso Robles Area	10.49	-		-	\$0.00	-	\$0.00	-	\$0.00	\$0.00

APN	GSA	PARCEL SIZE (ACRES)	AGRICULTURAL USE				COMMERCIAL USE		PUBLIC WATER SUPPLY SYSTEM		TOTAL PARCEL CHARGE
			CROP USE (AF)	POND EVAP (AF)	TOTAL USE (AF)	CHARGE	ACRE-FEET	CHARGE	ACRE-FEET	CHARGE	
027-181-015	County of San Luis Obispo GSA - Paso Robles Area	30.16	-		-	\$0.00	-	\$0.00	-	\$0.00	\$0.00
027-181-024	County of San Luis Obispo GSA - Paso Robles Area	54.87	22.54		22.54	\$1,323.18	-	\$0.00	-	\$0.00	\$1,323.18
027-181-034	County of San Luis Obispo GSA - Paso Robles Area	23.92	-		-	\$0.00	-	\$0.00	-	\$0.00	\$0.00
027-181-035	County of San Luis Obispo GSA - Paso Robles Area	52.30	23.18		23.18	\$1,360.77	-	\$0.00	-	\$0.00	\$1,360.77
027-191-007	County of San Luis Obispo GSA - Paso Robles Area	40.48	-		-	\$0.00	-	\$0.00	-	\$0.00	\$0.00
027-191-010	Estrella-El Pomar-Creston Water District GSA	38.74	31.07		31.07	\$1,823.99	-	\$0.00	-	\$0.00	\$1,823.99
027-191-012	Estrella-El Pomar-Creston Water District GSA	80.30	60.33		60.33	\$3,541.91	-	\$0.00	-	\$0.00	\$3,541.91
027-191-016	Estrella-El Pomar-Creston Water District GSA	73.51	26.62		26.62	\$1,562.72	0.05	\$1.51	-	\$0.00	\$1,564.23
027-191-018	County of San Luis Obispo GSA - Paso Robles Area	158.43	85.19	0.88	86.07	\$5,053.39	-	\$0.00	-	\$0.00	\$5,053.39
027-191-019	County of San Luis Obispo GSA - Paso Robles Area	316.01	135.32	1.16	136.48	\$8,012.71	-	\$0.00	-	\$0.00	\$8,012.71
027-191-024	County of San Luis Obispo GSA - Paso Robles Area	20.30	-		-	\$0.00	-	\$0.00	-	\$0.00	\$0.00
027-191-026	Estrella-El Pomar-Creston Water District GSA	43.40	-		-	\$0.00	-	\$0.00	-	\$0.00	\$0.00
027-191-027	County of San Luis Obispo GSA - Paso Robles Area	55.46	3.47		3.47	\$204.00	-	\$0.00	-	\$0.00	\$204.00
027-191-028	Estrella-El Pomar-Creston Water District GSA	19.94	10.34		10.34	\$606.87	-	\$0.00	-	\$0.00	\$606.87
027-191-030	County of San Luis Obispo GSA - Paso Robles Area	29.70	2.64		2.64	\$154.96	-	\$0.00	-	\$0.00	\$154.96
027-191-035	Estrella-El Pomar-Creston Water District GSA	148.44	77.73		77.73	\$4,563.50	-	\$0.00	-	\$0.00	\$4,563.50
027-191-038	County of San Luis Obispo GSA - Paso Robles Area	39.86	1.48		1.48	\$86.86	-	\$0.00	-	\$0.00	\$86.86
027-191-042	County of San Luis Obispo GSA - Paso Robles Area	68.68	24.18		24.18	\$1,419.57	0.16	\$4.54	-	\$0.00	\$1,424.11
027-191-043	Estrella-El Pomar-Creston Water District GSA	40.45	14.77	0.64	15.41	\$904.96	-	\$0.00	-	\$0.00	\$904.96
027-191-048	County of San Luis Obispo GSA - Paso Robles Area	47.93	1.39		1.39	\$81.89	-	\$0.00	-	\$0.00	\$81.89
027-191-050	Estrella-El Pomar-Creston Water District GSA	217.48	84.16		84.16	\$4,941.11	-	\$0.00	-	\$0.00	\$4,941.11
027-191-051	Estrella-El Pomar-Creston Water District GSA	92.63	64.69		64.69	\$3,798.19	-	\$0.00	-	\$0.00	\$3,798.19
027-191-052	Estrella-El Pomar-Creston Water District GSA	19.00	13.85		13.85	\$812.88	-	\$0.00	-	\$0.00	\$812.88
027-191-053	Estrella-El Pomar-Creston Water District GSA	71.98	28.29		28.29	\$1,661.15	-	\$0.00	-	\$0.00	\$1,661.15
027-191-054	Estrella-El Pomar-Creston Water District GSA	135.28	82.55		82.55	\$4,846.23	-	\$0.00	-	\$0.00	\$4,846.23
027-191-055	County of San Luis Obispo GSA - Paso Robles Area	136.57	80.37		80.37	\$4,718.63	-	\$0.00	-	\$0.00	\$4,718.63
027-191-056	County of San Luis Obispo GSA - Paso Robles Area	133.57	66.30		66.30	\$3,892.61	-	\$0.00	-	\$0.00	\$3,892.61
027-191-060	Estrella-El Pomar-Creston Water District GSA	359.60	96.11		96.11	\$5,642.45	-	\$0.00	-	\$0.00	\$5,642.45
027-191-067	County of San Luis Obispo GSA - Paso Robles Area	55.13	19.02		19.02	\$1,116.89	-	\$0.00	-	\$0.00	\$1,116.89
027-191-071	County of San Luis Obispo GSA - Paso Robles Area	35.90	1.96		1.96	\$114.88	-	\$0.00	-	\$0.00	\$114.88
027-191-074	Estrella-El Pomar-Creston Water District GSA	62.12	36.28		36.28	\$2,129.79	-	\$0.00	-	\$0.00	\$2,129.79
027-191-075	Estrella-El Pomar-Creston Water District GSA	73.08	1.32		1.32	\$77.61	-	\$0.00	-	\$0.00	\$77.61
027-261-006	Estrella-El Pomar-Creston Water District GSA	82.28	41.96		41.96	\$2,463.32	-	\$0.00	-	\$0.00	\$2,463.32
027-261-007	County of San Luis Obispo GSA - Paso Robles Area	69.50	15.47		15.47	\$908.21	-	\$0.00	-	\$0.00	\$908.21
027-271-015	Estrella-El Pomar-Creston Water District GSA	79.63	40.61		40.61	\$2,384.02	-	\$0.00	-	\$0.00	\$2,384.02
027-321-023	County of San Luis Obispo GSA - Paso Robles Area	3.00	-		-	\$0.00	0.17	\$4.73	-	\$0.00	\$4.73
027-321-033	County of San Luis Obispo GSA - Paso Robles Area	1.65	-		-	\$0.00	0.17	\$4.73	-	\$0.00	\$4.73
027-381-006	County of San Luis Obispo GSA - Paso Robles Area	122.49	20.03		20.03	\$1,175.67	-	\$0.00	-	\$0.00	\$1,175.67
027-381-017	County of San Luis Obispo GSA - Paso Robles Area	77.39	69.33		69.33	\$4,070.50	-	\$0.00	-	\$0.00	\$4,070.50
027-381-018	County of San Luis Obispo GSA - Paso Robles Area	76.10	-		-	\$0.00	-	\$0.00	-	\$0.00	\$0.00
027-381-019	County of San Luis Obispo GSA - Paso Robles Area	4.14	2.14		2.14	\$125.55	-	\$0.00	-	\$0.00	\$125.55
027-411-004	County of San Luis Obispo GSA - Paso Robles Area	9.11	2.87		2.87	\$168.47	-	\$0.00	-	\$0.00	\$168.47
027-411-007	County of San Luis Obispo GSA - Paso Robles Area	8.79	2.13		2.13	\$125.09	-	\$0.00	-	\$0.00	\$125.09
027-411-009	County of San Luis Obispo GSA - Paso Robles Area	10.42	-		-	\$0.00	-	\$0.00	-	\$0.00	\$0.00
027-411-011	County of San Luis Obispo GSA - Paso Robles Area	10.07	3.02		3.02	\$177.53	-	\$0.00	-	\$0.00	\$177.53
027-411-012	County of San Luis Obispo GSA - Paso Robles Area	14.96	6.66		6.66	\$390.80	0.05	\$1.51	-	\$0.00	\$392.31
027-411-014	County of San Luis Obispo GSA - Paso Robles Area	8.80	3.72		3.72	\$218.38	-	\$0.00	-	\$0.00	\$218.38
027-411-016	County of San Luis Obispo GSA - Paso Robles Area	17.60	0.76		0.76	\$44.80	-	\$0.00	-	\$0.00	\$44.80
027-411-017	County of San Luis Obispo GSA - Paso Robles Area	10.41	0.84		0.84	\$49.26	-	\$0.00	-	\$0.00	\$49.26
027-411-020	County of San Luis Obispo GSA - Paso Robles Area	32.98	7.94		7.94	\$466.24	-	\$0.00	-	\$0.00	\$466.24
027-411-024	County of San Luis Obispo GSA - Paso Robles Area	21.01	5.79		5.79	\$339.73	-	\$0.00	-	\$0.00	\$339.73
027-411-027	County of San Luis Obispo GSA - Paso Robles Area	22.33	4.07		4.07	\$238.99	-	\$0.00	-	\$0.00	\$238.99
027-411-028	County of San Luis Obispo GSA - Paso Robles Area	18.24	5.05		5.05	\$296.52	-	\$0.00	-	\$0.00	\$296.52
027-411-029	County of San Luis Obispo GSA - Paso Robles Area	7.97	-		-	\$0.00	0.05	\$1.51	-	\$0.00	\$1.51
027-420-001	County of San Luis Obispo GSA - Paso Robles Area	76.41	6.06		6.06	\$355.97	-	\$0.00	-	\$0.00	\$355.97
027-420-002	County of San Luis Obispo GSA - Paso Robles Area	98.41	45.62		45.62	\$2,678.19	-	\$0.00	-	\$0.00	\$2,678.19
027-420-003	County of San Luis Obispo GSA - Paso Robles Area	170.30	1.03		1.03	\$60.55	-	\$0.00	-	\$0.00	\$60.55
027-420-007	County of San Luis Obispo GSA - Paso Robles Area	109.51	-		-	\$0.00	-	\$0.00	-	\$0.00	\$0.00
033-011-005	County of San Luis Obispo GSA - Paso Robles Area	159.84	-		-	\$0.00	-	\$0.00	-	\$0.00	\$0.00

APN	GSA	PARCEL SIZE (ACRES)	AGRICULTURAL USE				COMMERCIAL USE		PUBLIC WATER SUPPLY SYSTEM		TOTAL PARCEL CHARGE
			CROP USE (AF)	POND EVAP (AF)	TOTAL USE (AF)	CHARGE	ACRE-FEET	CHARGE	ACRE-FEET	CHARGE	
033-011-011	County of San Luis Obispo GSA - Paso Robles Area	227.76	-		-	\$0.00	-	\$0.00	-	\$0.00	\$0.00
033-011-015	County of San Luis Obispo GSA - Paso Robles Area	88.23	-		-	\$0.00	-	\$0.00	-	\$0.00	\$0.00
033-011-019	County of San Luis Obispo GSA - Paso Robles Area	80.45	18.39		18.39	\$1,079.81	-	\$0.00	-	\$0.00	\$1,079.81
033-011-022	County of San Luis Obispo GSA - Paso Robles Area	50.99	23.85	1.69	25.54	\$1,499.55	-	\$0.00	-	\$0.00	\$1,499.55
033-011-023	Estrella-El Pomar-Creston Water District GSA	39.25	23.77		23.77	\$1,395.59	-	\$0.00	-	\$0.00	\$1,395.59
033-011-025	County of San Luis Obispo GSA - Paso Robles Area	87.89	43.99		43.99	\$2,582.91	0.05	\$1.51	-	\$0.00	\$2,584.42
033-011-026	County of San Luis Obispo GSA - Paso Robles Area	106.62	-		-	\$0.00	-	\$0.00	-	\$0.00	\$0.00
033-052-027	County of San Luis Obispo GSA - Paso Robles Area	84.74	-		-	\$0.00	-	\$0.00	17.77	\$509.24	\$509.24
033-161-032	County of San Luis Obispo GSA - Paso Robles Area	15.54	-		-	\$0.00	-	\$0.00	-	\$0.00	\$0.00
033-161-048	County of San Luis Obispo GSA - Paso Robles Area	5.03	-		-	\$0.00	-	\$0.00	-	\$0.00	\$0.00
033-161-050	County of San Luis Obispo GSA - Paso Robles Area	4.90	-		-	\$0.00	-	\$0.00	-	\$0.00	\$0.00
033-161-051	County of San Luis Obispo GSA - Paso Robles Area	20.15	2.42		2.42	\$142.28	-	\$0.00	-	\$0.00	\$142.28
033-171-009	County of San Luis Obispo GSA - Paso Robles Area	30.07	-		-	\$0.00	-	\$0.00	-	\$0.00	\$0.00
033-171-014	County of San Luis Obispo GSA - Paso Robles Area	88.66	62.13		62.13	\$3,647.89	-	\$0.00	-	\$0.00	\$3,647.89
033-171-015	Estrella-El Pomar-Creston Water District GSA	140.02	90.84		90.84	\$5,333.05	-	\$0.00	-	\$0.00	\$5,333.05
033-171-016	Estrella-El Pomar-Creston Water District GSA	119.73	76.80		76.80	\$4,508.92	-	\$0.00	-	\$0.00	\$4,508.92
033-171-017	County of San Luis Obispo GSA - Paso Robles Area	119.31	-		-	\$0.00	-	\$0.00	-	\$0.00	\$0.00
033-181-006	Estrella-El Pomar-Creston Water District GSA	13.18	-		-	\$0.00	-	\$0.00	-	\$0.00	\$0.00
033-181-017	County of San Luis Obispo GSA - Paso Robles Area	40.38	-		-	\$0.00	-	\$0.00	-	\$0.00	\$0.00
033-181-018	Estrella-El Pomar-Creston Water District GSA	176.35	103.85	7.03	110.88	\$6,509.96	-	\$0.00	-	\$0.00	\$6,509.96
033-181-019	Estrella-El Pomar-Creston Water District GSA	8.27	2.30		2.30	\$135.01	-	\$0.00	-	\$0.00	\$135.01
033-181-020	County of San Luis Obispo GSA - Paso Robles Area	6.04	0.19		0.19	\$10.89	-	\$0.00	-	\$0.00	\$10.89
033-181-022	Estrella-El Pomar-Creston Water District GSA	42.20	12.21		12.21	\$716.84	-	\$0.00	-	\$0.00	\$716.84
033-181-024	County of San Luis Obispo GSA - Paso Robles Area	40.38	-		-	\$0.00	-	\$0.00	-	\$0.00	\$0.00
033-181-027	County of San Luis Obispo GSA - Paso Robles Area	179.62	87.14		87.14	\$5,116.09	0.05	\$1.51	-	\$0.00	\$5,117.60
033-181-028	County of San Luis Obispo GSA - Paso Robles Area	93.40	-		-	\$0.00	-	\$0.00	-	\$0.00	\$0.00
033-181-029	Estrella-El Pomar-Creston Water District GSA	56.73	37.80		37.80	\$2,219.06	-	\$0.00	-	\$0.00	\$2,219.06
033-181-031	Estrella-El Pomar-Creston Water District GSA	130.92	40.82		40.82	\$2,396.42	-	\$0.00	-	\$0.00	\$2,396.42
033-181-032	Estrella-El Pomar-Creston Water District GSA	148.45	31.91		31.91	\$1,873.36	-	\$0.00	-	\$0.00	\$1,873.36
033-191-002	County of San Luis Obispo GSA - Paso Robles Area	43.42	6.00		6.00	\$352.50	-	\$0.00	-	\$0.00	\$352.50
033-201-010	County of San Luis Obispo GSA - Paso Robles Area	197.21	13.77		13.77	\$808.70	-	\$0.00	-	\$0.00	\$808.70
033-201-017	Estrella-El Pomar-Creston Water District GSA	80.68	21.90		21.90	\$1,285.66	-	\$0.00	-	\$0.00	\$1,285.66
033-201-018	County of San Luis Obispo GSA - Paso Robles Area	20.35	4.17		4.17	\$244.72	-	\$0.00	-	\$0.00	\$244.72
033-211-002	Estrella-El Pomar-Creston Water District GSA	193.58	102.44		102.44	\$6,014.46	-	\$0.00	-	\$0.00	\$6,014.46
033-211-003	County of San Luis Obispo GSA - Paso Robles Area	139.70	-		-	\$0.00	-	\$0.00	-	\$0.00	\$0.00
033-221-001	Estrella-El Pomar-Creston Water District GSA	220.65	172.70		172.70	\$10,139.04	-	\$0.00	-	\$0.00	\$10,139.04
033-221-003	Estrella-El Pomar-Creston Water District GSA	260.64	173.13		180.50	\$10,597.20	-	\$0.00	-	\$0.00	\$10,597.20
033-221-004	Estrella-El Pomar-Creston Water District GSA	213.64	90.97	3.56	94.53	\$5,550.03	-	\$0.00	-	\$0.00	\$5,550.03
033-221-005	Estrella-El Pomar-Creston Water District GSA	201.54	111.50		111.50	\$6,546.22	-	\$0.00	-	\$0.00	\$6,546.22
033-261-005	County of San Luis Obispo GSA - Paso Robles Area	17.88	4.77		4.77	\$280.08	-	\$0.00	-	\$0.00	\$280.08
033-261-006	County of San Luis Obispo GSA - Paso Robles Area	19.29	3.90		3.90	\$229.23	0.05	\$1.51	-	\$0.00	\$230.75
033-281-017	County of San Luis Obispo GSA - Paso Robles Area	9.94	-		-	\$0.00	-	\$0.00	-	\$0.00	\$0.00
033-281-041	County of San Luis Obispo GSA - Paso Robles Area	14.21	1.47		1.47	\$86.49	-	\$0.00	-	\$0.00	\$86.49
033-281-044	County of San Luis Obispo GSA - Paso Robles Area	16.86	10.22		10.22	\$600.16	-	\$0.00	-	\$0.00	\$600.16
033-281-045	County of San Luis Obispo GSA - Paso Robles Area	15.02	11.82		11.82	\$693.74	-	\$0.00	-	\$0.00	\$693.74
033-281-056	County of San Luis Obispo GSA - Paso Robles Area	19.47	-		-	\$0.00	0.05	\$1.51	-	\$0.00	\$1.51
033-291-009	County of San Luis Obispo GSA - Paso Robles Area	0.73	0.22		0.22	\$12.87	-	\$0.00	-	\$0.00	\$12.87
033-291-012	County of San Luis Obispo GSA - Paso Robles Area	28.39	6.36		6.36	\$373.63	-	\$0.00	-	\$0.00	\$373.63
033-291-019	County of San Luis Obispo GSA - Paso Robles Area	107.46	10.99		10.99	\$645.24	-	\$0.00	-	\$0.00	\$645.24
033-291-020	Estrella-El Pomar-Creston Water District GSA	69.42	54.70		54.70	\$3,211.24	-	\$0.00	-	\$0.00	\$3,211.24
033-291-029	County of San Luis Obispo GSA - Paso Robles Area	36.10	-		-	\$0.00	-	\$0.00	-	\$0.00	\$0.00
033-291-030	County of San Luis Obispo GSA - Paso Robles Area	28.67	17.18		17.18	\$1,008.57	-	\$0.00	-	\$0.00	\$1,008.57
033-291-031	County of San Luis Obispo GSA - Paso Robles Area	27.50	11.41		11.41	\$670.02	0.05	\$1.51	-	\$0.00	\$671.53
033-291-032	County of San Luis Obispo GSA - Paso Robles Area	10.10	-		-	\$0.00	-	\$0.00	-	\$0.00	\$0.00
033-291-033	County of San Luis Obispo GSA - Paso Robles Area	9.90	4.36		4.36	\$255.88	-	\$0.00	-	\$0.00	\$255.88
033-291-034	Estrella-El Pomar-Creston Water District GSA	112.02	60.19	0.67	60.86	\$3,573.13	-	\$0.00	-	\$0.00	\$3,573.13
033-291-036	County of San Luis Obispo GSA - Paso Robles Area	40.17	-		-	\$0.00	-	\$0.00	-	\$0.00	\$0.00
033-291-041	County of San Luis Obispo GSA - Paso Robles Area	39.83	21.27		21.27	\$1,248.84	0.05	\$1.51	-	\$0.00	\$1,250.35
033-291-042	County of San Luis Obispo GSA - Paso Robles Area	40.48	-		-	\$0.00	-	\$0.00	-	\$0.00	\$0.00

APN	GSA	PARCEL SIZE (ACRES)	AGRICULTURAL USE				COMMERCIAL USE		PUBLIC WATER SUPPLY SYSTEM		TOTAL PARCEL CHARGE
			CROP USE (AF)	POND EVAP (AF)	TOTAL USE (AF)	CHARGE	ACRE-FEET	CHARGE	ACRE-FEET	CHARGE	
033-291-046	Estrella-El Pomar-Creston Water District GSA	38.97	10.83		10.83	\$636.09	-	\$0.00	-	\$0.00	\$636.09
033-291-048	Estrella-El Pomar-Creston Water District GSA	123.35	36.58		36.58	\$2,147.80	0.16	\$4.54	-	\$0.00	\$2,152.34
033-291-049	County of San Luis Obispo GSA - Paso Robles Area	9.46	-		-	\$0.00	-	\$0.00	-	\$0.00	\$0.00
033-291-050	County of San Luis Obispo GSA - Paso Robles Area	19.55	-		-	\$0.00	-	\$0.00	-	\$0.00	\$0.00
033-291-051	County of San Luis Obispo GSA - Paso Robles Area	29.20	0.54		0.54	\$31.87	-	\$0.00	-	\$0.00	\$31.87
033-301-002	County of San Luis Obispo GSA - Paso Robles Area	10.57	-		-	\$0.00	-	\$0.00	-	\$0.00	\$0.00
033-301-005	Estrella-El Pomar-Creston Water District GSA	13.29	10.75		10.75	\$631.18	-	\$0.00	-	\$0.00	\$631.18
033-301-006	County of San Luis Obispo GSA - Paso Robles Area	14.56	8.72		8.72	\$511.72	-	\$0.00	-	\$0.00	\$511.72
033-301-035	County of San Luis Obispo GSA - Paso Robles Area	9.88	4.06		4.06	\$238.17	0.11	\$3.03	-	\$0.00	\$241.19
033-301-038	County of San Luis Obispo GSA - Paso Robles Area	10.15	3.78		3.78	\$221.82	-	\$0.00	-	\$0.00	\$221.82
033-301-039	County of San Luis Obispo GSA - Paso Robles Area	9.71	5.17		5.17	\$303.45	-	\$0.00	-	\$0.00	\$303.45
033-301-042	County of San Luis Obispo GSA - Paso Robles Area	10.18	6.15		6.15	\$360.93	-	\$0.00	-	\$0.00	\$360.93
033-301-043	County of San Luis Obispo GSA - Paso Robles Area	10.93	3.67		3.67	\$215.52	-	\$0.00	-	\$0.00	\$215.52
033-301-047	County of San Luis Obispo GSA - Paso Robles Area	19.26	-		-	\$0.00	-	\$0.00	-	\$0.00	\$0.00
033-311-004	County of San Luis Obispo GSA - Paso Robles Area	40.43	-		-	\$0.00	-	\$0.00	-	\$0.00	\$0.00
033-311-005	County of San Luis Obispo GSA - Paso Robles Area	37.50	15.68		15.68	\$920.59	-	\$0.00	-	\$0.00	\$920.59
033-311-009	County of San Luis Obispo GSA - Paso Robles Area	19.55	0.10		0.10	\$5.66	-	\$0.00	-	\$0.00	\$5.66
033-311-010	County of San Luis Obispo GSA - Paso Robles Area	20.71	6.38		6.38	\$374.85	-	\$0.00	-	\$0.00	\$374.85
033-311-013	County of San Luis Obispo GSA - Paso Robles Area	27.38	-		-	\$0.00	0.05	\$1.51	-	\$0.00	\$1.51
033-311-019	Estrella-El Pomar-Creston Water District GSA	85.36	5.49		5.49	\$322.41	-	\$0.00	-	\$0.00	\$322.41
033-312-005	Estrella-El Pomar-Creston Water District GSA	84.22	29.53		29.53	\$1,733.79	0.11	\$3.03	-	\$0.00	\$1,736.82
033-321-002	County of San Luis Obispo GSA - Paso Robles Area	42.52	1.39		1.39	\$81.69	-	\$0.00	-	\$0.00	\$81.69
033-321-005	County of San Luis Obispo GSA - Paso Robles Area	58.00	2.28		2.28	\$134.12	-	\$0.00	-	\$0.00	\$134.12
033-321-021	County of San Luis Obispo GSA - Paso Robles Area	4.96	2.15		2.15	\$126.11	-	\$0.00	-	\$0.00	\$126.11
033-321-023	County of San Luis Obispo GSA - Paso Robles Area	5.41	-		-	\$0.00	-	\$0.00	-	\$0.00	\$0.00
033-331-009	County of San Luis Obispo GSA - Paso Robles Area	10.16	4.60		4.60	\$270.28	-	\$0.00	-	\$0.00	\$270.28
033-331-014	County of San Luis Obispo GSA - Paso Robles Area	11.45	0.65		0.65	\$37.90	-	\$0.00	-	\$0.00	\$37.90
033-331-016	County of San Luis Obispo GSA - Paso Robles Area	10.27	0.22		0.22	\$12.98	-	\$0.00	-	\$0.00	\$12.98
033-331-034	County of San Luis Obispo GSA - Paso Robles Area	6.41	1.83		1.83	\$107.56	-	\$0.00	-	\$0.00	\$107.56
033-331-044	County of San Luis Obispo GSA - Paso Robles Area	37.58	11.33		11.33	\$665.07	-	\$0.00	-	\$0.00	\$665.07
033-331-045	County of San Luis Obispo GSA - Paso Robles Area	9.41	3.95		3.95	\$231.67	-	\$0.00	-	\$0.00	\$231.67
033-331-046	County of San Luis Obispo GSA - Paso Robles Area	58.57	10.60		10.60	\$622.58	-	\$0.00	-	\$0.00	\$622.58
034-111-015	County of San Luis Obispo GSA - Paso Robles Area	10.30	4.02		4.02	\$236.26	-	\$0.00	-	\$0.00	\$236.26
034-121-014	Estrella-El Pomar-Creston Water District GSA	9.75	-		-	\$0.00	-	\$0.00	-	\$0.00	\$0.00
034-171-005	County of San Luis Obispo GSA - Paso Robles Area	10.04	1.87		1.87	\$109.56	-	\$0.00	-	\$0.00	\$109.56
034-181-017	County of San Luis Obispo GSA - Paso Robles Area	7.29	0.81		0.81	\$47.43	-	\$0.00	-	\$0.00	\$47.43
034-201-008	County of San Luis Obispo GSA - Paso Robles Area	9.37	0.89		0.89	\$52.52	-	\$0.00	-	\$0.00	\$52.52
034-201-015	County of San Luis Obispo GSA - Paso Robles Area	17.53	1.70		1.70	\$99.63	-	\$0.00	-	\$0.00	\$99.63
034-201-019	County of San Luis Obispo GSA - Paso Robles Area	9.93	3.34		3.34	\$195.83	-	\$0.00	-	\$0.00	\$195.83
034-201-020	County of San Luis Obispo GSA - Paso Robles Area	10.43	-		-	\$0.00	-	\$0.00	-	\$0.00	\$0.00
034-201-021	County of San Luis Obispo GSA - Paso Robles Area	10.42	-		-	\$0.00	-	\$0.00	-	\$0.00	\$0.00
034-201-026	County of San Luis Obispo GSA - Paso Robles Area	10.47	1.76		1.76	\$103.54	-	\$0.00	-	\$0.00	\$103.54
034-211-005	County of San Luis Obispo GSA - Paso Robles Area	12.46	5.28		5.28	\$309.95	-	\$0.00	-	\$0.00	\$309.95
034-211-009	County of San Luis Obispo GSA - Paso Robles Area	80.41	-		-	\$0.00	-	\$0.00	-	\$0.00	\$0.00
034-231-010	County of San Luis Obispo GSA - Paso Robles Area	12.41	-		-	\$0.00	-	\$0.00	-	\$0.00	\$0.00
034-231-014	County of San Luis Obispo GSA - Paso Robles Area	144.91	-		-	\$0.00	-	\$0.00	-	\$0.00	\$0.00
034-231-025	County of San Luis Obispo GSA - Paso Robles Area	103.24	12.41		12.41	\$728.39	-	\$0.00	-	\$0.00	\$728.39
034-231-033	Estrella-El Pomar-Creston Water District GSA	81.55	49.44		49.44	\$2,902.63	-	\$0.00	-	\$0.00	\$2,902.63
034-231-041	County of San Luis Obispo GSA - Paso Robles Area	98.79	61.13	2.21	63.34	\$3,718.71	-	\$0.00	-	\$0.00	\$3,718.71
034-231-042	Estrella-El Pomar-Creston Water District GSA	98.36	66.34		66.34	\$3,894.93	-	\$0.00	-	\$0.00	\$3,894.93
034-241-005	Estrella-El Pomar-Creston Water District GSA	15.56	11.01		11.01	\$646.54	-	\$0.00	-	\$0.00	\$646.54
034-241-006	County of San Luis Obispo GSA - Paso Robles Area	17.50	6.97		6.97	\$409.40	-	\$0.00	-	\$0.00	\$409.40
034-241-017	County of San Luis Obispo GSA - Paso Robles Area	8.72	-		-	\$0.00	-	\$0.00	-	\$0.00	\$0.00
034-251-001	County of San Luis Obispo GSA - Paso Robles Area	24.12	7.69		7.69	\$451.74	-	\$0.00	-	\$0.00	\$451.74
034-251-002	County of San Luis Obispo GSA - Paso Robles Area	25.26	3.60		3.60	\$211.46	-	\$0.00	-	\$0.00	\$211.46
034-321-003	Estrella-El Pomar-Creston Water District GSA	101.24	22.41		22.41	\$1,315.45	-	\$0.00	-	\$0.00	\$1,315.45
034-321-004	County of San Luis Obispo GSA - Paso Robles Area	25.24	-		-	\$0.00	-	\$0.00	-	\$0.00	\$0.00
034-321-006	County of San Luis Obispo GSA - Paso Robles Area	9.88	0.60		0.60	\$35.39	-	\$0.00	-	\$0.00	\$35.39
034-331-003	County of San Luis Obispo GSA - Paso Robles Area	15.49	3.72		3.72	\$218.20	-	\$0.00	-	\$0.00	\$218.20

APN	GSA	PARCEL SIZE (ACRES)	AGRICULTURAL USE				COMMERCIAL USE		PUBLIC WATER SUPPLY SYSTEM		TOTAL PARCEL CHARGE
			CROP USE (AF)	POND EVAP (AF)	TOTAL USE (AF)	CHARGE	ACRE-FEET	CHARGE	ACRE-FEET	CHARGE	
034-331-007	County of San Luis Obispo GSA - Paso Robles Area	13.25	3.21		3.21	\$188.47	-	\$0.00	-	\$0.00	\$188.47
034-331-013	County of San Luis Obispo GSA - Paso Robles Area	19.47	2.73		2.73	\$160.04	-	\$0.00	-	\$0.00	\$160.04
034-441-022	County of San Luis Obispo GSA - Paso Robles Area	18.73	-		-	\$0.00	-	\$0.00	-	\$0.00	\$0.00
034-441-025	County of San Luis Obispo GSA - Paso Robles Area	187.45	13.95		13.95	\$818.77	-	\$0.00	-	\$0.00	\$818.77
034-491-002	Estrella-El Pomar-Creston Water District GSA	109.09	1.38		1.38	\$80.76	-	\$0.00	-	\$0.00	\$80.76
034-501-001	County of San Luis Obispo GSA - Paso Robles Area	26.09			-	\$0.00	0.05	\$1.51	-	\$0.00	\$1.51
034-501-024	County of San Luis Obispo GSA - Paso Robles Area	44.63	5.10		5.10	\$299.28	-	\$0.00	-	\$0.00	\$299.28
034-511-008	County of San Luis Obispo GSA - Paso Robles Area	9.51	4.25		4.25	\$249.26	-	\$0.00	-	\$0.00	\$249.26
034-511-011	County of San Luis Obispo GSA - Paso Robles Area	35.44	-		-	\$0.00	-	\$0.00	-	\$0.00	\$0.00
034-511-012	County of San Luis Obispo GSA - Paso Robles Area	16.29	3.85		3.85	\$225.82	-	\$0.00	-	\$0.00	\$225.82
034-511-017	County of San Luis Obispo GSA - Paso Robles Area	36.90	-		-	\$0.00	-	\$0.00	-	\$0.00	\$0.00
034-541-008	County of San Luis Obispo GSA - Paso Robles Area	160.07	7.76		7.76	\$455.55	-	\$0.00	-	\$0.00	\$455.55
035-011-006	County of San Luis Obispo GSA - Paso Robles Area	21.85	-		-	\$0.00	-	\$0.00	-	\$0.00	\$0.00
035-011-008	County of San Luis Obispo GSA - Paso Robles Area	58.09	6.88		6.88	\$404.18	-	\$0.00	-	\$0.00	\$404.18
035-011-011	County of San Luis Obispo GSA - Paso Robles Area	29.99	9.58		9.58	\$562.49	0.05	\$1.51	-	\$0.00	\$564.00
035-021-020	County of San Luis Obispo GSA - Paso Robles Area	22.85	7.24		7.24	\$425.32	0.05	\$1.51	-	\$0.00	\$426.83
035-031-014	County of San Luis Obispo GSA - Paso Robles Area	10.59	1.56		1.56	\$91.72	-	\$0.00	-	\$0.00	\$91.72
035-031-018	County of San Luis Obispo GSA - Paso Robles Area	9.77	5.23		5.23	\$307.20	-	\$0.00	-	\$0.00	\$307.20
035-031-019	County of San Luis Obispo GSA - Paso Robles Area	10.02	4.81		4.81	\$282.69	-	\$0.00	-	\$0.00	\$282.69
035-031-031	County of San Luis Obispo GSA - Paso Robles Area	44.90	18.96		18.96	\$1,113.01	-	\$0.00	-	\$0.00	\$1,113.01
035-031-035	County of San Luis Obispo GSA - Paso Robles Area	38.28	10.93		10.93	\$641.59	0.01	\$0.38	-	\$0.00	\$641.96
035-031-036	County of San Luis Obispo GSA - Paso Robles Area	13.71	4.64		4.64	\$272.68	-	\$0.00	-	\$0.00	\$272.68
035-031-043	County of San Luis Obispo GSA - Paso Robles Area	17.43	3.64		3.64	\$213.99	-	\$0.00	-	\$0.00	\$213.99
035-031-049	County of San Luis Obispo GSA - Paso Robles Area	39.93	1.43		1.43	\$84.11	-	\$0.00	-	\$0.00	\$84.11
035-031-052	County of San Luis Obispo GSA - Paso Robles Area	75.46	-		-	\$0.00	-	\$0.00	-	\$0.00	\$0.00
035-032-018	Estrella-El Pomar-Creston Water District GSA	265.37	99.58	2.51	102.09	\$5,993.69	0.13	\$3.59	-	\$0.00	\$5,997.28
035-032-024	County of San Luis Obispo GSA - Paso Robles Area	71.40	14.43		14.43	\$847.42	-	\$0.00	-	\$0.00	\$847.42
035-041-029	Estrella-El Pomar-Creston Water District GSA	114.10	15.82		15.82	\$928.72	-	\$0.00	-	\$0.00	\$928.72
035-041-034	County of San Luis Obispo GSA - Paso Robles Area	334.36	1.68		1.68	\$98.86	-	\$0.00	-	\$0.00	\$98.86
035-041-036	County of San Luis Obispo GSA - Paso Robles Area	412.19	-		-	\$0.00	-	\$0.00	-	\$0.00	\$0.00
035-051-009	County of San Luis Obispo GSA - Paso Robles Area	24.10	9.71		9.71	\$570.16	-	\$0.00	-	\$0.00	\$570.16
035-051-011	County of San Luis Obispo GSA - Paso Robles Area	25.19	2.00		2.00	\$117.58	-	\$0.00	-	\$0.00	\$117.58
035-052-001	County of San Luis Obispo GSA - Paso Robles Area	20.14	9.38		9.38	\$550.61	-	\$0.00	-	\$0.00	\$550.61
035-052-002	County of San Luis Obispo GSA - Paso Robles Area	171.01	84.24		84.24	\$4,945.63	-	\$0.00	-	\$0.00	\$4,945.63
035-061-010	County of San Luis Obispo GSA - Paso Robles Area	33.82	-		-	\$0.00	-	\$0.00	-	\$0.00	\$0.00
035-061-038	County of San Luis Obispo GSA - Paso Robles Area	39.94	10.34		10.34	\$606.97	-	\$0.00	-	\$0.00	\$606.97
035-061-039	County of San Luis Obispo GSA - Paso Robles Area	36.60	12.36		12.36	\$725.55	-	\$0.00	-	\$0.00	\$725.55
035-061-040	County of San Luis Obispo GSA - Paso Robles Area	56.58	-		-	\$0.00	-	\$0.00	-	\$0.00	\$0.00
035-061-054	County of San Luis Obispo GSA - Paso Robles Area	32.45	-		-	\$0.00	-	\$0.00	-	\$0.00	\$0.00
035-061-055	County of San Luis Obispo GSA - Paso Robles Area	23.40	-		-	\$0.00	-	\$0.00	-	\$0.00	\$0.00
035-071-020	County of San Luis Obispo GSA - Paso Robles Area	36.87	3.76		3.76	\$220.91	-	\$0.00	-	\$0.00	\$220.91
035-071-021	County of San Luis Obispo GSA - Paso Robles Area	37.74	-		-	\$0.00	-	\$0.00	-	\$0.00	\$0.00
035-071-026	County of San Luis Obispo GSA - Paso Robles Area	19.18	-		-	\$0.00	-	\$0.00	-	\$0.00	\$0.00
035-081-003	County of San Luis Obispo GSA - Paso Robles Area	52.76	14.56		14.56	\$855.11	-	\$0.00	-	\$0.00	\$855.11
035-081-004	County of San Luis Obispo GSA - Paso Robles Area	79.75	28.96		28.96	\$1,700.28	-	\$0.00	-	\$0.00	\$1,700.28
035-081-008	County of San Luis Obispo GSA - Paso Robles Area	238.44	-		-	\$0.00	-	\$0.00	-	\$0.00	\$0.00
035-081-030	County of San Luis Obispo GSA - Paso Robles Area	146.20	-		-	\$0.00	-	\$0.00	-	\$0.00	\$0.00
035-081-040	Estrella-El Pomar-Creston Water District GSA	50.99	14.09		14.09	\$827.04	-	\$0.00	-	\$0.00	\$827.04
035-081-043	County of San Luis Obispo GSA - Paso Robles Area	78.60	63.14		63.14	\$3,706.85	-	\$0.00	-	\$0.00	\$3,706.85
035-081-045	Estrella-El Pomar-Creston Water District GSA	91.94	8.35		8.35	\$490.12	-	\$0.00	-	\$0.00	\$490.12
035-081-047	County of San Luis Obispo GSA - Paso Robles Area	9.65	0.23		0.23	\$13.79	-	\$0.00	-	\$0.00	\$13.79
035-091-003	County of San Luis Obispo GSA - Paso Robles Area	40.85	-		-	\$0.00	-	\$0.00	-	\$0.00	\$0.00
035-091-006	County of San Luis Obispo GSA - Paso Robles Area	48.78	0.49		0.49	\$28.64	-	\$0.00	-	\$0.00	\$28.64
035-091-007	County of San Luis Obispo GSA - Paso Robles Area	78.74	8.87		8.87	\$521.01	-	\$0.00	-	\$0.00	\$521.01
035-091-019	County of San Luis Obispo GSA - Paso Robles Area	81.22	52.89		52.89	\$3,105.21	-	\$0.00	-	\$0.00	\$3,105.21
035-091-020	County of San Luis Obispo GSA - Paso Robles Area	41.52	15.45		15.45	\$907.01	-	\$0.00	-	\$0.00	\$907.01
035-091-027	County of San Luis Obispo GSA - Paso Robles Area	39.84	-		-	\$0.00	-	\$0.00	-	\$0.00	\$0.00
035-091-030	County of San Luis Obispo GSA - Paso Robles Area	10.25	0.77		0.77	\$44.97	-	\$0.00	-	\$0.00	\$44.97
035-091-031	County of San Luis Obispo GSA - Paso Robles Area	10.57	0.80		0.80	\$46.71	-	\$0.00	-	\$0.00	\$46.71

APN	GSA	PARCEL SIZE (ACRES)	AGRICULTURAL USE				COMMERCIAL USE		PUBLIC WATER SUPPLY SYSTEM		TOTAL PARCEL CHARGE
			CROP USE (AF)	POND EVAP (AF)	TOTAL USE (AF)	CHARGE	ACRE-FEET	CHARGE	ACRE-FEET	CHARGE	
035-091-038	Estrella-El Pomar-Creston Water District GSA	33.30	18.35		18.35	\$1,077.49	-	\$0.00	-	\$0.00	\$1,077.49
035-091-041	County of San Luis Obispo GSA - Paso Robles Area	9.93	2.41		2.41	\$141.40	-	\$0.00	-	\$0.00	\$141.40
035-091-043	Estrella-El Pomar-Creston Water District GSA	14.08	4.43		4.43	\$260.21	-	\$0.00	-	\$0.00	\$260.21
035-091-045	Estrella-El Pomar-Creston Water District GSA	58.52	29.10		29.10	\$1,708.73	0.05	\$1.51	-	\$0.00	\$1,710.24
035-091-046	County of San Luis Obispo GSA - Paso Robles Area	10.25	3.87		3.87	\$227.42	-	\$0.00	-	\$0.00	\$227.42
035-091-047	County of San Luis Obispo GSA - Paso Robles Area	10.12	1.92		1.92	\$112.65	-	\$0.00	-	\$0.00	\$112.65
035-091-048	County of San Luis Obispo GSA - Paso Robles Area	19.02	-		-	\$0.00	-	\$0.00	-	\$0.00	\$0.00
035-101-002	County of San Luis Obispo GSA - Paso Robles Area	291.35	88.40		88.40	\$5,190.12	-	\$0.00	-	\$0.00	\$5,190.12
035-101-007	Estrella-El Pomar-Creston Water District GSA	384.68	-		-	\$0.00	-	\$0.00	-	\$0.00	\$0.00
035-101-012	County of San Luis Obispo GSA - Paso Robles Area	98.46	51.83		51.83	\$3,042.90	-	\$0.00	-	\$0.00	\$3,042.90
035-101-032	County of San Luis Obispo GSA - Paso Robles Area	185.17	89.52		89.52	\$5,255.99	-	\$0.00	-	\$0.00	\$5,255.99
035-101-033	County of San Luis Obispo GSA - Paso Robles Area	103.96	-	4.87	4.87	\$285.96	-	\$0.00	-	\$0.00	\$285.96
035-101-042	County of San Luis Obispo GSA - Paso Robles Area	4.34	2.15		2.15	\$126.01	-	\$0.00	-	\$0.00	\$126.01
035-101-045	County of San Luis Obispo GSA - Paso Robles Area	105.44	25.21		25.21	\$1,480.23	-	\$0.00	-	\$0.00	\$1,480.23
035-101-048	County of San Luis Obispo GSA - Paso Robles Area	187.12	100.84		100.84	\$5,920.08	-	\$0.00	-	\$0.00	\$5,920.08
035-101-051	Estrella-El Pomar-Creston Water District GSA	49.91	39.74		39.74	\$2,333.24	-	\$0.00	-	\$0.00	\$2,333.24
035-101-058	County of San Luis Obispo GSA - Paso Robles Area	81.30	61.49		61.49	\$3,610.16	-	\$0.00	-	\$0.00	\$3,610.16
035-101-059	County of San Luis Obispo GSA - Paso Robles Area	80.12	45.32		45.32	\$2,660.49	-	\$0.00	-	\$0.00	\$2,660.49
035-101-062	County of San Luis Obispo GSA - Paso Robles Area	82.31	20.05		20.05	\$1,176.97	-	\$0.00	-	\$0.00	\$1,176.97
035-101-063	County of San Luis Obispo GSA - Paso Robles Area	81.62	24.12		24.12	\$1,416.10	-	\$0.00	-	\$0.00	\$1,416.10
035-101-064	County of San Luis Obispo GSA - Paso Robles Area	93.60	63.25		63.25	\$3,713.33	-	\$0.00	-	\$0.00	\$3,713.33
035-111-011	Estrella-El Pomar-Creston Water District GSA	25.47	7.82		7.82	\$458.91	-	\$0.00	-	\$0.00	\$458.91
035-111-014	County of San Luis Obispo GSA - Paso Robles Area	215.34	-		-	\$0.00	-	\$0.00	-	\$0.00	\$0.00
035-111-015	Estrella-El Pomar-Creston Water District GSA	198.37	6.88		6.88	\$403.80	-	\$0.00	-	\$0.00	\$403.80
035-111-022	County of San Luis Obispo GSA - Paso Robles Area	31.47	7.72		7.72	\$453.34	0.05	\$1.51	-	\$0.00	\$454.85
035-171-010	County of San Luis Obispo GSA - Paso Robles Area	9.46	-		-	\$0.00	-	\$0.00	-	\$0.00	\$0.00
035-171-019	County of San Luis Obispo GSA - Paso Robles Area	10.17	-		-	\$0.00	-	\$0.00	-	\$0.00	\$0.00
035-171-020	Estrella-El Pomar-Creston Water District GSA	22.42	11.73		11.73	\$688.49	-	\$0.00	-	\$0.00	\$688.49
035-181-003	County of San Luis Obispo GSA - Paso Robles Area	9.67	-		-	\$0.00	-	\$0.00	-	\$0.00	\$0.00
035-181-006	County of San Luis Obispo GSA - Paso Robles Area	9.39	-		-	\$0.00	-	\$0.00	-	\$0.00	\$0.00
035-181-009	County of San Luis Obispo GSA - Paso Robles Area	9.29	7.09		7.09	\$416.26	-	\$0.00	-	\$0.00	\$416.26
035-181-010	County of San Luis Obispo GSA - Paso Robles Area	9.90	3.09		3.09	\$181.24	-	\$0.00	-	\$0.00	\$181.24
035-181-012	County of San Luis Obispo GSA - Paso Robles Area	9.35	-		-	\$0.00	-	\$0.00	-	\$0.00	\$0.00
035-181-014	Estrella-El Pomar-Creston Water District GSA	9.25	4.21		4.21	\$247.11	-	\$0.00	-	\$0.00	\$247.11
035-181-016	County of San Luis Obispo GSA - Paso Robles Area	11.54	-		-	\$0.00	-	\$0.00	-	\$0.00	\$0.00
035-181-017	Estrella-El Pomar-Creston Water District GSA	9.69	5.45		5.45	\$319.74	-	\$0.00	-	\$0.00	\$319.74
035-201-002	County of San Luis Obispo GSA - Paso Robles Area	10.90	-		-	\$0.00	-	\$0.00	-	\$0.00	\$0.00
035-211-002	County of San Luis Obispo GSA - Paso Robles Area	7.15	-		-	\$0.00	-	\$0.00	-	\$0.00	\$0.00
035-221-018	County of San Luis Obispo GSA - Paso Robles Area	9.78	2.43		2.43	\$142.64	-	\$0.00	-	\$0.00	\$142.64
035-241-018	County of San Luis Obispo GSA - Paso Robles Area	10.01	3.45		3.45	\$202.71	-	\$0.00	-	\$0.00	\$202.71
035-251-002	County of San Luis Obispo GSA - Paso Robles Area	75.18	55.02		55.02	\$3,230.24	-	\$0.00	-	\$0.00	\$3,230.24
035-261-001	County of San Luis Obispo GSA - Paso Robles Area	53.68	17.84		17.84	\$1,047.20	-	\$0.00	-	\$0.00	\$1,047.20
035-261-002	County of San Luis Obispo GSA - Paso Robles Area	43.57	4.12		4.12	\$241.73	-	\$0.00	-	\$0.00	\$241.73
035-291-007	County of San Luis Obispo GSA - Paso Robles Area	9.99	0.04		0.04	\$2.47	-	\$0.00	-	\$0.00	\$2.47
035-291-009	County of San Luis Obispo GSA - Paso Robles Area	11.00	2.78		2.78	\$163.00	-	\$0.00	-	\$0.00	\$163.00
035-291-010	County of San Luis Obispo GSA - Paso Robles Area	20.57	-		-	\$0.00	-	\$0.00	-	\$0.00	\$0.00
035-301-003	Estrella-El Pomar-Creston Water District GSA	11.29	2.07		2.07	\$121.59	-	\$0.00	-	\$0.00	\$121.59
035-301-006	County of San Luis Obispo GSA - Paso Robles Area	13.10	5.99		5.99	\$351.51	-	\$0.00	-	\$0.00	\$351.51
035-301-009	County of San Luis Obispo GSA - Paso Robles Area	10.14	4.56		4.56	\$267.59	-	\$0.00	-	\$0.00	\$267.59
035-301-010	County of San Luis Obispo GSA - Paso Robles Area	7.17	1.97		1.97	\$115.90	-	\$0.00	-	\$0.00	\$115.90
035-341-001	Estrella-El Pomar-Creston Water District GSA	169.87	95.64	1.77	97.41	\$5,718.72	-	\$0.00	-	\$0.00	\$5,718.72
035-341-005	Estrella-El Pomar-Creston Water District GSA	77.47	75.31		75.31	\$4,421.35	-	\$0.00	-	\$0.00	\$4,421.35
035-341-008	County of San Luis Obispo GSA - Paso Robles Area	114.49	12.45		12.45	\$730.71	-	\$0.00	-	\$0.00	\$730.71
035-341-015	Estrella-El Pomar-Creston Water District GSA	86.27	-		-	\$0.00	-	\$0.00	-	\$0.00	\$0.00
035-341-019	County of San Luis Obispo GSA - Paso Robles Area	41.65	30.24		30.24	\$1,775.59	-	\$0.00	-	\$0.00	\$1,775.59
035-341-020	County of San Luis Obispo GSA - Paso Robles Area	39.58	31.95		31.95	\$1,875.64	-	\$0.00	-	\$0.00	\$1,875.64
035-341-021	County of San Luis Obispo GSA - Paso Robles Area	39.92	-		-	\$0.00	-	\$0.00	-	\$0.00	\$0.00
035-341-022	County of San Luis Obispo GSA - Paso Robles Area	42.51	28.42		28.42	\$1,668.40	-	\$0.00	-	\$0.00	\$1,668.40
035-341-023	County of San Luis Obispo GSA - Paso Robles Area	38.23	25.59		25.59	\$1,502.54	0.11	\$3.03	-	\$0.00	\$1,505.56

APN	GSA	PARCEL SIZE (ACRES)	AGRICULTURAL USE				COMMERCIAL USE		PUBLIC WATER SUPPLY SYSTEM		TOTAL PARCEL CHARGE
			CROP USE (AF)	POND EVAP (AF)	TOTAL USE (AF)	CHARGE	ACRE-FEET	CHARGE	ACRE-FEET	CHARGE	
035-341-024	County of San Luis Obispo GSA - Paso Robles Area	40.23	31.12		31.12	\$1,826.97	-	\$0.00	-	\$0.00	\$1,826.97
035-341-025	Estrella-El Pomar-Creston Water District GSA	48.96	37.62		37.62	\$2,208.91	-	\$0.00	-	\$0.00	\$2,208.91
035-341-026	Estrella-El Pomar-Creston Water District GSA	40.45	29.05	1.55	30.60	\$1,796.54	-	\$0.00	-	\$0.00	\$1,796.54
035-341-027	Estrella-El Pomar-Creston Water District GSA	19.69	13.70		13.70	\$804.35	-	\$0.00	-	\$0.00	\$804.35
035-341-028	County of San Luis Obispo GSA - Paso Robles Area	19.36	3.63		3.63	\$212.87	-	\$0.00	-	\$0.00	\$212.87
035-351-001	County of San Luis Obispo GSA - Paso Robles Area	14.53	-		-	\$0.00	-	\$0.00	-	\$0.00	\$0.00
035-351-004	Estrella-El Pomar-Creston Water District GSA	10.54	6.22		6.22	\$364.99	-	\$0.00	-	\$0.00	\$364.99
035-351-005	County of San Luis Obispo GSA - Paso Robles Area	12.90	-		-	\$0.00	-	\$0.00	-	\$0.00	\$0.00
035-351-006	County of San Luis Obispo GSA - Paso Robles Area	12.77	-		-	\$0.00	-	\$0.00	-	\$0.00	\$0.00
035-351-008	County of San Luis Obispo GSA - Paso Robles Area	10.98	-		-	\$0.00	-	\$0.00	-	\$0.00	\$0.00
035-351-012	County of San Luis Obispo GSA - Paso Robles Area	5.32	-		-	\$0.00	-	\$0.00	-	\$0.00	\$0.00
035-351-013	County of San Luis Obispo GSA - Paso Robles Area	10.09	-		-	\$0.00	-	\$0.00	-	\$0.00	\$0.00
035-351-015	Estrella-El Pomar-Creston Water District GSA	10.60	0.57		0.57	\$33.24	-	\$0.00	-	\$0.00	\$33.24
035-361-002	Estrella-El Pomar-Creston Water District GSA	9.67	7.42		7.42	\$435.91	-	\$0.00	-	\$0.00	\$435.91
035-361-003	Estrella-El Pomar-Creston Water District GSA	674.24	420.17		420.17	\$24,667.95	-	\$0.00	-	\$0.00	\$24,667.95
035-361-005	Estrella-El Pomar-Creston Water District GSA	9.49	2.08		2.08	\$122.00	-	\$0.00	-	\$0.00	\$122.00
035-361-006	Estrella-El Pomar-Creston Water District GSA	9.97	1.25		1.25	\$73.51	-	\$0.00	-	\$0.00	\$73.51
035-371-003	Estrella-El Pomar-Creston Water District GSA	9.93	9.78		9.78	\$574.19	-	\$0.00	-	\$0.00	\$574.19
035-371-010	Estrella-El Pomar-Creston Water District GSA	13.78	10.37		10.37	\$608.81	-	\$0.00	-	\$0.00	\$608.81
035-371-011	Estrella-El Pomar-Creston Water District GSA	14.42	12.08		12.08	\$709.37	-	\$0.00	-	\$0.00	\$709.37
035-371-013	Estrella-El Pomar-Creston Water District GSA	11.83	11.08		11.08	\$650.74	-	\$0.00	-	\$0.00	\$650.74
035-371-016	Estrella-El Pomar-Creston Water District GSA	9.97	11.30		11.30	\$663.42	-	\$0.00	-	\$0.00	\$663.42
035-371-017	Estrella-El Pomar-Creston Water District GSA	10.00	8.85		8.85	\$519.68	-	\$0.00	-	\$0.00	\$519.68
035-371-018	Estrella-El Pomar-Creston Water District GSA	10.01	9.16		9.16	\$537.95	-	\$0.00	-	\$0.00	\$537.95
035-371-019	Estrella-El Pomar-Creston Water District GSA	10.02	7.14		7.14	\$418.92	-	\$0.00	-	\$0.00	\$418.92
035-371-020	Estrella-El Pomar-Creston Water District GSA	10.06	7.01		7.01	\$411.62	-	\$0.00	-	\$0.00	\$411.62
035-371-021	Estrella-El Pomar-Creston Water District GSA	9.97	6.90		6.90	\$405.38	-	\$0.00	-	\$0.00	\$405.38
035-371-022	Estrella-El Pomar-Creston Water District GSA	9.89	-		-	\$0.00	-	\$0.00	-	\$0.00	\$0.00
035-371-023	Estrella-El Pomar-Creston Water District GSA	10.04	3.51		3.51	\$206.22	-	\$0.00	-	\$0.00	\$206.22
035-371-024	Estrella-El Pomar-Creston Water District GSA	10.01	-		-	\$0.00	-	\$0.00	-	\$0.00	\$0.00
035-371-025	Estrella-El Pomar-Creston Water District GSA	10.02	7.41		7.41	\$435.08	-	\$0.00	-	\$0.00	\$435.08
035-371-026	Estrella-El Pomar-Creston Water District GSA	10.02	9.72		9.72	\$570.38	-	\$0.00	-	\$0.00	\$570.38
035-371-027	Estrella-El Pomar-Creston Water District GSA	10.13	8.40		8.40	\$492.92	-	\$0.00	-	\$0.00	\$492.92
035-371-028	Estrella-El Pomar-Creston Water District GSA	10.08	5.20		5.20	\$305.56	-	\$0.00	-	\$0.00	\$305.56
035-371-029	Estrella-El Pomar-Creston Water District GSA	10.02	3.94		3.94	\$231.21	-	\$0.00	-	\$0.00	\$231.21
035-371-030	Estrella-El Pomar-Creston Water District GSA	10.04	9.86		9.86	\$578.82	-	\$0.00	-	\$0.00	\$578.82
035-371-031	Estrella-El Pomar-Creston Water District GSA	10.00	10.57		10.57	\$620.76	-	\$0.00	-	\$0.00	\$620.76
035-371-032	Estrella-El Pomar-Creston Water District GSA	10.06	9.21		9.21	\$540.94	-	\$0.00	-	\$0.00	\$540.94
035-371-033	Estrella-El Pomar-Creston Water District GSA	8.20	-		-	\$0.00	-	\$0.00	-	\$0.00	\$0.00
035-371-034	Estrella-El Pomar-Creston Water District GSA	9.94	4.96		4.96	\$291.21	-	\$0.00	-	\$0.00	\$291.21
035-371-035	Estrella-El Pomar-Creston Water District GSA	9.92	7.41		7.41	\$434.83	-	\$0.00	-	\$0.00	\$434.83
035-371-036	Estrella-El Pomar-Creston Water District GSA	9.92	8.04		8.04	\$472.12	-	\$0.00	-	\$0.00	\$472.12
035-371-037	Estrella-El Pomar-Creston Water District GSA	9.94	7.13		7.13	\$418.57	-	\$0.00	-	\$0.00	\$418.57
035-371-038	Estrella-El Pomar-Creston Water District GSA	9.74	4.20		4.20	\$246.58	-	\$0.00	-	\$0.00	\$246.58
035-371-039	Estrella-El Pomar-Creston Water District GSA	9.82	2.70		2.70	\$158.60	-	\$0.00	-	\$0.00	\$158.60
035-371-040	Estrella-El Pomar-Creston Water District GSA	10.68	8.15		8.15	\$478.26	-	\$0.00	-	\$0.00	\$478.26
035-381-002	Estrella-El Pomar-Creston Water District GSA	12.12	5.45		5.45	\$319.92	-	\$0.00	-	\$0.00	\$319.92
035-381-011	Estrella-El Pomar-Creston Water District GSA	21.39	7.67		7.67	\$450.27	-	\$0.00	-	\$0.00	\$450.27
035-381-012	Estrella-El Pomar-Creston Water District GSA	9.94	7.06		7.06	\$414.56	-	\$0.00	-	\$0.00	\$414.56
035-381-015	County of San Luis Obispo GSA - Paso Robles Area	10.03	-		-	\$0.00	-	\$0.00	-	\$0.00	\$0.00
035-381-016	County of San Luis Obispo GSA - Paso Robles Area	10.03	-		-	\$0.00	-	\$0.00	-	\$0.00	\$0.00
035-381-019	County of San Luis Obispo GSA - Paso Robles Area	10.02	-		-	\$0.00	-	\$0.00	-	\$0.00	\$0.00
035-381-021	County of San Luis Obispo GSA - Paso Robles Area	10.04	-		-	\$0.00	-	\$0.00	-	\$0.00	\$0.00
035-381-031	County of San Luis Obispo GSA - Paso Robles Area	11.30	-		-	\$0.00	-	\$0.00	-	\$0.00	\$0.00
035-381-034	County of San Luis Obispo GSA - Paso Robles Area	20.97	6.61		6.61	\$388.04	-	\$0.00	-	\$0.00	\$388.04
035-381-035	County of San Luis Obispo GSA - Paso Robles Area	9.99	6.45		6.45	\$378.91	-	\$0.00	-	\$0.00	\$378.91
035-381-037	County of San Luis Obispo GSA - Paso Robles Area	49.66	26.00		26.00	\$1,526.41	-	\$0.00	-	\$0.00	\$1,526.41
035-391-001	County of San Luis Obispo GSA - Paso Robles Area	78.29	56.39		56.39	\$3,310.90	-	\$0.00	-	\$0.00	\$3,310.90
035-391-005	County of San Luis Obispo GSA - Paso Robles Area	9.87	-		-	\$0.00	-	\$0.00	-	\$0.00	\$0.00

APN	GSA	PARCEL SIZE (ACRES)	AGRICULTURAL USE				COMMERCIAL USE		PUBLIC WATER SUPPLY SYSTEM		TOTAL PARCEL CHARGE
			CROP USE (AF)	POND EVAP (AF)	TOTAL USE (AF)	CHARGE	ACRE-FEET	CHARGE	ACRE-FEET	CHARGE	
035-391-006	County of San Luis Obispo GSA - Paso Robles Area	9.92	0.80		0.80	\$47.02	-	\$0.00	-	\$0.00	\$47.02
035-391-008	County of San Luis Obispo GSA - Paso Robles Area	16.86	-		-	\$0.00	-	\$0.00	-	\$0.00	\$0.00
035-391-009	County of San Luis Obispo GSA - Paso Robles Area	11.64	-		-	\$0.00	-	\$0.00	-	\$0.00	\$0.00
035-401-001	County of San Luis Obispo GSA - Paso Robles Area	9.28	2.64		2.64	\$154.93	-	\$0.00	-	\$0.00	\$154.93
035-401-002	County of San Luis Obispo GSA - Paso Robles Area	10.07	2.55		2.55	\$149.63	-	\$0.00	-	\$0.00	\$149.63
035-401-012	County of San Luis Obispo GSA - Paso Robles Area	8.96	2.03		2.03	\$118.98	-	\$0.00	-	\$0.00	\$118.98
035-401-013	County of San Luis Obispo GSA - Paso Robles Area	9.60	2.88		2.88	\$169.10	-	\$0.00	-	\$0.00	\$169.10
035-401-019	County of San Luis Obispo GSA - Paso Robles Area	8.98	-		-	\$0.00	-	\$0.00	-	\$0.00	\$0.00
035-401-020	County of San Luis Obispo GSA - Paso Robles Area	9.60	-		-	\$0.00	-	\$0.00	-	\$0.00	\$0.00
037-011-031	County of San Luis Obispo GSA - Paso Robles Area	46.09	3.00		3.00	\$176.35	-	\$0.00	-	\$0.00	\$176.35
037-091-008	County of San Luis Obispo GSA - Paso Robles Area	36.51	2.82		2.82	\$165.65	-	\$0.00	-	\$0.00	\$165.65
037-091-009	County of San Luis Obispo GSA - Paso Robles Area	81.62	86.20		86.20	\$5,060.78	-	\$0.00	-	\$0.00	\$5,060.78
037-101-012	County of San Luis Obispo GSA - Paso Robles Area	658.64	146.06		146.06	\$8,575.25	-	\$0.00	-	\$0.00	\$8,575.25
037-101-014	County of San Luis Obispo GSA - Paso Robles Area	57.61	-		-	\$0.00	-	\$0.00	-	\$0.00	\$0.00
037-141-009	County of San Luis Obispo GSA - Paso Robles Area	180.60	-		-	\$0.00	-	\$0.00	-	\$0.00	\$0.00
037-141-010	County of San Luis Obispo GSA - Paso Robles Area	524.90	-		-	\$0.00	-	\$0.00	-	\$0.00	\$0.00
037-141-011	County of San Luis Obispo GSA - Paso Robles Area	421.12	-		-	\$0.00	-	\$0.00	-	\$0.00	\$0.00
037-141-012	County of San Luis Obispo GSA - Paso Robles Area	634.14	-		-	\$0.00	-	\$0.00	-	\$0.00	\$0.00
037-141-016	Shandon-San Juan GSA	183.64	32.42		32.42	\$1,903.24	-	\$0.00	-	\$0.00	\$1,903.24
037-141-017	Shandon-San Juan GSA	144.97	54.32	9.30	63.62	\$3,735.05	-	\$0.00	-	\$0.00	\$3,735.05
037-141-018	Shandon-San Juan GSA	164.54	106.82	2.80	109.62	\$6,435.56	-	\$0.00	-	\$0.00	\$6,435.56
037-141-019	Shandon-San Juan GSA	85.07	36.75	3.47	40.23	\$2,361.63	-	\$0.00	-	\$0.00	\$2,361.63
037-141-020	Shandon-San Juan GSA	151.18	92.48	2.48	94.96	\$5,575.29	-	\$0.00	-	\$0.00	\$5,575.29
037-141-021	Shandon-San Juan GSA	163.84	33.25	6.38	39.63	\$2,326.49	-	\$0.00	-	\$0.00	\$2,326.49
037-141-022	Shandon-San Juan GSA	282.35	120.71	6.91	127.62	\$7,492.61	-	\$0.00	-	\$0.00	\$7,492.61
037-141-023	Shandon-San Juan GSA	637.54	66.51	3.17	69.68	\$4,090.83	-	\$0.00	-	\$0.00	\$4,090.83
037-191-013	Shandon-San Juan GSA	131.28	109.75	3.39	113.14	\$6,642.48	-	\$0.00	-	\$0.00	\$6,642.48
037-191-014	Shandon-San Juan GSA	252.03	151.78	3.96	155.74	\$9,143.39	-	\$0.00	-	\$0.00	\$9,143.39
037-191-017	Shandon-San Juan GSA	152.15	62.02	6.26	68.28	\$4,008.43	-	\$0.00	-	\$0.00	\$4,008.43
037-191-018	Shandon-San Juan GSA	149.91	79.27	0.18	79.46	\$4,664.88	-	\$0.00	-	\$0.00	\$4,664.88
037-191-019	Shandon-San Juan GSA	216.37	128.38	7.52	135.90	\$7,978.82	-	\$0.00	-	\$0.00	\$7,978.82
037-191-023	Shandon-San Juan GSA	68.15	-		-	\$0.00	-	\$0.00	-	\$0.00	\$0.00
037-191-024	Shandon-San Juan GSA	160.12	-	2.62	2.62	\$153.70	-	\$0.00	-	\$0.00	\$153.70
037-191-025	Shandon-San Juan GSA	112.67	-		-	\$0.00	-	\$0.00	-	\$0.00	\$0.00
037-191-028	Shandon-San Juan GSA	299.50	186.25	10.94	197.20	\$11,577.53	-	\$0.00	-	\$0.00	\$11,577.53
037-191-029	Shandon-San Juan GSA	159.06	71.08		71.08	\$4,173.14	-	\$0.00	-	\$0.00	\$4,173.14
037-241-008	Shandon-San Juan GSA	136.02	-		-	\$0.00	-	\$0.00	-	\$0.00	\$0.00
037-241-009	Shandon-San Juan GSA	127.74	-		-	\$0.00	-	\$0.00	-	\$0.00	\$0.00
037-241-010	Shandon-San Juan GSA	163.30	-		-	\$0.00	-	\$0.00	-	\$0.00	\$0.00
037-241-011	Shandon-San Juan GSA	65.20	-		-	\$0.00	-	\$0.00	-	\$0.00	\$0.00
037-291-035	Shandon-San Juan GSA	77.70	1.01		1.01	\$59.26	-	\$0.00	-	\$0.00	\$59.26
037-291-036	Shandon-San Juan GSA	375.16	300.13	4.60	304.73	\$17,890.73	-	\$0.00	-	\$0.00	\$17,890.73
037-291-037	Shandon-San Juan GSA	571.02	221.46	5.25	226.71	\$13,309.97	-	\$0.00	-	\$0.00	\$13,309.97
037-291-038	Shandon-San Juan GSA	33.28	2.65	2.88	5.52	\$324.34	-	\$0.00	-	\$0.00	\$324.34
037-291-039	Shandon-San Juan GSA	523.13	175.12	5.10	180.22	\$10,580.65	-	\$0.00	-	\$0.00	\$10,580.65
037-301-007	County of San Luis Obispo GSA - Paso Robles Area	643.22	151.16		151.16	\$8,874.63	-	\$0.00	-	\$0.00	\$8,874.63
037-301-019	Shandon-San Juan GSA	8.81	6.00		6.00	\$352.47	-	\$0.00	-	\$0.00	\$352.47
037-301-020	County of San Luis Obispo GSA - Paso Robles Area	40.57	16.54		16.54	\$971.35	-	\$0.00	-	\$0.00	\$971.35
037-301-022	Shandon-San Juan GSA	155.19	157.57		157.57	\$9,251.18	-	\$0.00	-	\$0.00	\$9,251.18
037-301-023	County of San Luis Obispo GSA - Paso Robles Area	81.56	-		-	\$0.00	-	\$0.00	-	\$0.00	\$0.00
037-301-024	Shandon-San Juan GSA	79.65	45.62		45.62	\$2,678.44	-	\$0.00	-	\$0.00	\$2,678.44
037-301-025	County of San Luis Obispo GSA - Paso Robles Area	80.86	42.61		42.61	\$2,501.40	-	\$0.00	-	\$0.00	\$2,501.40
037-301-026	County of San Luis Obispo GSA - Paso Robles Area	39.17	-		-	\$0.00	-	\$0.00	-	\$0.00	\$0.00
037-301-027	Shandon-San Juan GSA	67.63	29.10		29.10	\$1,708.72	-	\$0.00	-	\$0.00	\$1,708.72
037-301-028	Shandon-San Juan GSA	41.04	19.72		19.72	\$1,157.58	-	\$0.00	-	\$0.00	\$1,157.58
037-301-029	Shandon-San Juan GSA	71.79	59.07		59.07	\$3,468.12	-	\$0.00	-	\$0.00	\$3,468.12
037-301-030	Shandon-San Juan GSA	47.53	37.32	3.36	40.68	\$2,388.30	-	\$0.00	-	\$0.00	\$2,388.30
037-301-031	Shandon-San Juan GSA	75.33	77.43	-	77.43	\$4,545.95	-	\$0.00	-	\$0.00	\$4,545.95
037-311-006	Shandon-San Juan GSA	326.77	76.85		76.85	\$4,512.11	-	\$0.00	-	\$0.00	\$4,512.11

APN	GSA	PARCEL SIZE (ACRES)	AGRICULTURAL USE				COMMERCIAL USE		PUBLIC WATER SUPPLY SYSTEM		TOTAL PARCEL CHARGE
			CROP USE (AF)	POND EVAP (AF)	TOTAL USE (AF)	CHARGE	ACRE-FEET	CHARGE	ACRE-FEET	CHARGE	
037-311-025	Shandon-San Juan GSA	697.81	365.30	7.31	372.60	\$21,875.44	-	\$0.00	-	\$0.00	\$21,875.44
037-311-026	County of San Luis Obispo GSA - Paso Robles Area	140.74	110.64	2.02	112.66	\$6,614.25	-	\$0.00	-	\$0.00	\$6,614.25
037-311-027	County of San Luis Obispo GSA - Paso Robles Area	65.53	44.33	3.93	48.25	\$2,832.99	-	\$0.00	-	\$0.00	\$2,832.99
037-311-028	Shandon-San Juan GSA	395.25	206.96	1.96	208.93	\$12,266.10	-	\$0.00	-	\$0.00	\$12,266.10
037-311-029	Shandon-San Juan GSA	229.92	160.65	4.06	164.72	\$9,670.61	-	\$0.00	-	\$0.00	\$9,670.61
037-321-001	County of San Luis Obispo GSA - Paso Robles Area	646.88	13.89		13.89	\$815.56	-	\$0.00	-	\$0.00	\$815.56
037-321-004	Shandon-San Juan GSA	359.48	59.62		59.62	\$3,500.33	-	\$0.00	-	\$0.00	\$3,500.33
037-331-016	County of San Luis Obispo GSA - Paso Robles Area	1,310.48	221.58		221.58	\$13,008.70	-	\$0.00	-	\$0.00	\$13,008.70
037-341-021	Shandon-San Juan GSA	323.05	7.69		7.69	\$451.70	-	\$0.00	-	\$0.00	\$451.70
037-341-023	County of San Luis Obispo GSA - Paso Robles Area	161.27	47.59		47.59	\$2,794.04	-	\$0.00	-	\$0.00	\$2,794.04
037-341-024	Shandon-San Juan GSA	274.05	136.83	3.09	139.92	\$8,214.45	-	\$0.00	-	\$0.00	\$8,214.45
037-341-025	Shandon-San Juan GSA	122.22	6.95		6.95	\$408.22	-	\$0.00	-	\$0.00	\$408.22
037-351-023	Shandon-San Juan GSA	372.93	14.93		14.93	\$876.55	-	\$0.00	-	\$0.00	\$876.55
037-351-028	County of San Luis Obispo GSA - Paso Robles Area	1,108.56	-		-	\$0.00	-	\$0.00	-	\$0.00	\$0.00
037-351-030	County of San Luis Obispo GSA - Paso Robles Area	159.95	-		-	\$0.00	-	\$0.00	-	\$0.00	\$0.00
037-351-031	County of San Luis Obispo GSA - Paso Robles Area	318.80	-		-	\$0.00	-	\$0.00	-	\$0.00	\$0.00
037-371-002	County of San Luis Obispo GSA - Paso Robles Area	160.18	110.18		110.18	\$6,468.78	-	\$0.00	-	\$0.00	\$6,468.78
037-371-029	County of San Luis Obispo GSA - Paso Robles Area	323.97	51.57		51.57	\$3,027.78	-	\$0.00	-	\$0.00	\$3,027.78
042-021-005	Shandon-San Juan GSA	564.06	37.14		37.14	\$2,180.77	-	\$0.00	-	\$0.00	\$2,180.77
042-031-003	County of San Luis Obispo GSA - Paso Robles Area	514.63	21.59		21.59	\$1,267.29	0.05	\$1.51	-	\$0.00	\$1,268.80
042-051-003	Shandon-San Juan GSA	464.88	100.19		100.19	\$5,882.09	-	\$0.00	-	\$0.00	\$5,882.09
042-051-004	Shandon-San Juan GSA	528.09	92.94		92.94	\$5,456.44	-	\$0.00	-	\$0.00	\$5,456.44
042-101-038	County of San Luis Obispo GSA - Paso Robles Area	9.78	-		-	\$0.00	-	\$0.00	-	\$0.00	\$0.00
042-101-041	County of San Luis Obispo GSA - Paso Robles Area	9.58	-		-	\$0.00	-	\$0.00	-	\$0.00	\$0.00
042-101-042	County of San Luis Obispo GSA - Paso Robles Area	9.45	-		-	\$0.00	-	\$0.00	-	\$0.00	\$0.00
042-121-009	Estrella-El Pomar-Creston Water District GSA	49.79	8.78		8.78	\$515.75	-	\$0.00	-	\$0.00	\$515.75
042-141-013	Estrella-El Pomar-Creston Water District GSA	254.48	126.78		126.78	\$7,443.20	-	\$0.00	-	\$0.00	\$7,443.20
042-171-003	Shandon-San Juan GSA	294.29	292.54		292.54	\$17,174.76	-	\$0.00	-	\$0.00	\$17,174.76
042-181-002	County of San Luis Obispo GSA - Paso Robles Area	9.34	1.24		1.24	\$72.51	-	\$0.00	-	\$0.00	\$72.51
042-181-003	County of San Luis Obispo GSA - Paso Robles Area	9.83	2.46		2.46	\$144.63	-	\$0.00	-	\$0.00	\$144.63
042-181-004	County of San Luis Obispo GSA - Paso Robles Area	9.76	0.91		0.91	\$53.50	0.05	\$1.51	-	\$0.00	\$55.01
042-181-008	County of San Luis Obispo GSA - Paso Robles Area	10.00	-		-	\$0.00	0.05	\$1.51	-	\$0.00	\$1.51
042-181-013	County of San Luis Obispo GSA - Paso Robles Area	10.00	2.96		2.96	\$173.55	-	\$0.00	-	\$0.00	\$173.55
042-181-014	County of San Luis Obispo GSA - Paso Robles Area	10.09	1.62		1.62	\$95.15	-	\$0.00	-	\$0.00	\$95.15
042-181-015	County of San Luis Obispo GSA - Paso Robles Area	10.00	5.90		5.90	\$346.40	-	\$0.00	-	\$0.00	\$346.40
042-181-016	County of San Luis Obispo GSA - Paso Robles Area	10.21	5.95		5.95	\$349.44	-	\$0.00	-	\$0.00	\$349.44
042-181-019	County of San Luis Obispo GSA - Paso Robles Area	11.51	5.22		5.22	\$306.34	-	\$0.00	-	\$0.00	\$306.34
042-181-020	County of San Luis Obispo GSA - Paso Robles Area	10.85	2.53		2.53	\$148.75	-	\$0.00	-	\$0.00	\$148.75
042-181-022	County of San Luis Obispo GSA - Paso Robles Area	11.98	2.28		2.28	\$133.71	-	\$0.00	-	\$0.00	\$133.71
042-181-024	County of San Luis Obispo GSA - Paso Robles Area	13.63	4.52		4.52	\$265.14	0.05	\$1.51	-	\$0.00	\$266.65
042-181-026	County of San Luis Obispo GSA - Paso Robles Area	9.50	-		-	\$0.00	-	\$0.00	-	\$0.00	\$0.00
042-181-028	County of San Luis Obispo GSA - Paso Robles Area	10.00	1.41		1.41	\$82.73	-	\$0.00	-	\$0.00	\$82.73
042-181-033	County of San Luis Obispo GSA - Paso Robles Area	13.10	1.54		1.54	\$90.60	-	\$0.00	-	\$0.00	\$90.60
042-181-035	County of San Luis Obispo GSA - Paso Robles Area	10.16	1.36		1.36	\$79.62	-	\$0.00	-	\$0.00	\$79.62
042-181-036	County of San Luis Obispo GSA - Paso Robles Area	9.43	1.18		1.18	\$69.45	-	\$0.00	-	\$0.00	\$69.45
042-181-037	Estrella-El Pomar-Creston Water District GSA	11.25	3.71		3.71	\$218.09	-	\$0.00	-	\$0.00	\$218.09
042-181-042	Estrella-El Pomar-Creston Water District GSA	11.43	-		-	\$0.00	-	\$0.00	-	\$0.00	\$0.00
042-181-044	County of San Luis Obispo GSA - Paso Robles Area	10.00	-		-	\$0.00	-	\$0.00	-	\$0.00	\$0.00
042-181-045	County of San Luis Obispo GSA - Paso Robles Area	9.32	5.05		5.05	\$296.42	-	\$0.00	-	\$0.00	\$296.42
042-181-046	County of San Luis Obispo GSA - Paso Robles Area	10.39	6.62		6.62	\$388.60	-	\$0.00	-	\$0.00	\$388.60
042-191-030	County of San Luis Obispo GSA - Paso Robles Area	10.19	-		-	\$0.00	-	\$0.00	-	\$0.00	\$0.00
042-191-032	County of San Luis Obispo GSA - Paso Robles Area	9.48	0.77		0.77	\$45.21	-	\$0.00	-	\$0.00	\$45.21
042-191-038	County of San Luis Obispo GSA - Paso Robles Area	14.50	-		-	\$0.00	-	\$0.00	-	\$0.00	\$0.00
042-191-046	County of San Luis Obispo GSA - Paso Robles Area	9.60	3.93		3.93	\$230.80	-	\$0.00	-	\$0.00	\$230.80
042-191-047	County of San Luis Obispo GSA - Paso Robles Area	10.00	1.77		1.77	\$104.20	-	\$0.00	-	\$0.00	\$104.20
042-191-049	County of San Luis Obispo GSA - Paso Robles Area	13.43	1.32		1.32	\$77.59	-	\$0.00	-	\$0.00	\$77.59
042-191-051	County of San Luis Obispo GSA - Paso Robles Area	10.08	-		-	\$0.00	-	\$0.00	-	\$0.00	\$0.00
042-191-053	Estrella-El Pomar-Creston Water District GSA	10.09	0.44		0.44	\$26.07	-	\$0.00	-	\$0.00	\$26.07
042-191-054	County of San Luis Obispo GSA - Paso Robles Area	10.72	4.54		4.54	\$266.63	-	\$0.00	-	\$0.00	\$266.63

APN	GSA	PARCEL SIZE (ACRES)	AGRICULTURAL USE				COMMERCIAL USE		PUBLIC WATER SUPPLY SYSTEM		TOTAL PARCEL CHARGE
			CROP USE (AF)	POND EVAP (AF)	TOTAL USE (AF)	CHARGE	ACRE-FEET	CHARGE	ACRE-FEET	CHARGE	
042-211-003	County of San Luis Obispo GSA - Paso Robles Area	324.74	111.54		111.54	\$6,548.47	-	\$0.00	-	\$0.00	\$6,548.47
042-211-007	County of San Luis Obispo GSA - Paso Robles Area	367.20	-		-	\$0.00	-	\$0.00	-	\$0.00	\$0.00
042-211-008	Estrella-El Pomar-Creston Water District GSA	280.56	241.29		241.29	\$14,165.93	-	\$0.00	-	\$0.00	\$14,165.93
042-211-009	County of San Luis Obispo GSA - Paso Robles Area	48.65	24.66		24.66	\$1,447.73	-	\$0.00	-	\$0.00	\$1,447.73
042-211-016	County of San Luis Obispo GSA - Paso Robles Area	44.05	15.83		15.83	\$929.62	-	\$0.00	-	\$0.00	\$929.62
042-211-017	County of San Luis Obispo GSA - Paso Robles Area	42.37	21.69		21.69	\$1,273.35	-	\$0.00	-	\$0.00	\$1,273.35
042-211-018	County of San Luis Obispo GSA - Paso Robles Area	31.26	15.91		15.91	\$934.02	-	\$0.00	-	\$0.00	\$934.02
042-211-019	County of San Luis Obispo GSA - Paso Robles Area	24.19	13.75		13.75	\$807.03	-	\$0.00	-	\$0.00	\$807.03
042-211-030	County of San Luis Obispo GSA - Paso Robles Area	102.70	8.82		8.82	\$517.86	-	\$0.00	-	\$0.00	\$517.86
042-211-031	County of San Luis Obispo GSA - Paso Robles Area	167.58	40.86	2.69	43.56	\$2,557.14	-	\$0.00	-	\$0.00	\$2,557.14
042-220-006	Shandon-San Juan GSA	441.94	50.17		50.17	\$2,945.58	-	\$0.00	-	\$0.00	\$2,945.58
042-220-008	Shandon-San Juan GSA	352.62	-		-	\$0.00	-	\$0.00	-	\$0.00	\$0.00
043-041-015	County of San Luis Obispo GSA - Paso Robles Area	46.78	8.44		8.44	\$495.60	-	\$0.00	-	\$0.00	\$495.60
043-051-008	County of San Luis Obispo GSA - Paso Robles Area	65.59	-		-	\$0.00	-	\$0.00	-	\$0.00	\$0.00
043-051-020	County of San Luis Obispo GSA - Paso Robles Area	21.03	-		-	\$0.00	-	\$0.00	-	\$0.00	\$0.00
043-051-043	County of San Luis Obispo GSA - Paso Robles Area	90.38	24.53		24.53	\$1,440.02	-	\$0.00	-	\$0.00	\$1,440.02
043-051-050	County of San Luis Obispo GSA - Paso Robles Area	40.14	8.44		8.44	\$495.55	-	\$0.00	-	\$0.00	\$495.55
043-051-051	Estrella-El Pomar-Creston Water District GSA	83.32	10.73		10.73	\$629.75	-	\$0.00	-	\$0.00	\$629.75
043-061-005	County of San Luis Obispo GSA - Paso Robles Area	19.39	11.57		11.57	\$679.19	-	\$0.00	-	\$0.00	\$679.19
043-061-008	County of San Luis Obispo GSA - Paso Robles Area	19.81	2.60		2.60	\$152.53	-	\$0.00	-	\$0.00	\$152.53
043-061-010	County of San Luis Obispo GSA - Paso Robles Area	20.38	1.68		1.68	\$98.45	-	\$0.00	-	\$0.00	\$98.45
043-061-014	County of San Luis Obispo GSA - Paso Robles Area	21.81	5.09		5.09	\$298.60	-	\$0.00	-	\$0.00	\$298.60
043-062-001	County of San Luis Obispo GSA - Paso Robles Area	31.16	-		-	\$0.00	-	\$0.00	-	\$0.00	\$0.00
043-062-002	County of San Luis Obispo GSA - Paso Robles Area	86.97	-		-	\$0.00	-	\$0.00	-	\$0.00	\$0.00
043-062-003	County of San Luis Obispo GSA - Paso Robles Area	27.16	0.78		0.78	\$45.54	-	\$0.00	-	\$0.00	\$45.54
043-091-011	Estrella-El Pomar-Creston Water District GSA	51.95	14.92		14.92	\$875.76	-	\$0.00	-	\$0.00	\$875.76
043-091-046	Estrella-El Pomar-Creston Water District GSA	107.95	65.89		65.89	\$3,868.22	-	\$0.00	-	\$0.00	\$3,868.22
043-091-053	Estrella-El Pomar-Creston Water District GSA	2.21	0.29		0.29	\$17.19	-	\$0.00	-	\$0.00	\$17.19
043-091-054	County of San Luis Obispo GSA - Paso Robles Area	13.03	-		-	\$0.00	-	\$0.00	-	\$0.00	\$0.00
043-091-059	Estrella-El Pomar-Creston Water District GSA	80.31	-		-	\$0.00	-	\$0.00	-	\$0.00	\$0.00
043-091-060	Estrella-El Pomar-Creston Water District GSA	79.97	15.30		15.30	\$898.22	-	\$0.00	-	\$0.00	\$898.22
043-091-061	County of San Luis Obispo GSA - Paso Robles Area	79.44	53.47		53.47	\$3,139.25	-	\$0.00	-	\$0.00	\$3,139.25
043-091-062	Estrella-El Pomar-Creston Water District GSA	78.77	73.80		73.80	\$4,332.87	-	\$0.00	-	\$0.00	\$4,332.87
043-091-063	Estrella-El Pomar-Creston Water District GSA	135.91	96.13		96.13	\$5,644.06	-	\$0.00	-	\$0.00	\$5,644.06
043-091-064	County of San Luis Obispo GSA - Paso Robles Area	160.17	23.15		23.15	\$1,359.40	-	\$0.00	-	\$0.00	\$1,359.40
043-091-067	County of San Luis Obispo GSA - Paso Robles Area	74.32	73.95		73.95	\$4,341.51	-	\$0.00	-	\$0.00	\$4,341.51
043-091-073	Estrella-El Pomar-Creston Water District GSA	85.88	72.02		72.02	\$4,228.06	-	\$0.00	-	\$0.00	\$4,228.06
043-091-074	Estrella-El Pomar-Creston Water District GSA	86.80	42.04		42.04	\$2,468.18	-	\$0.00	-	\$0.00	\$2,468.18
043-091-075	County of San Luis Obispo GSA - Paso Robles Area	165.46	22.91		22.91	\$1,345.05	0.05	\$1.51	-	\$0.00	\$1,346.57
043-091-079	County of San Luis Obispo GSA - Paso Robles Area	20.37	-		-	\$0.00	-	\$0.00	-	\$0.00	\$0.00
043-091-081	County of San Luis Obispo GSA - Paso Robles Area	61.39	-		-	\$0.00	-	\$0.00	-	\$0.00	\$0.00
043-091-082	County of San Luis Obispo GSA - Paso Robles Area	20.71	7.44		7.44	\$436.99	0.11	\$3.03	-	\$0.00	\$440.02
043-093-001	County of San Luis Obispo GSA - Paso Robles Area	74.08	12.31		12.31	\$722.75	-	\$0.00	-	\$0.00	\$722.75
043-093-002	Estrella-El Pomar-Creston Water District GSA	64.73	31.69		31.69	\$1,860.53	-	\$0.00	-	\$0.00	\$1,860.53
043-093-003	Estrella-El Pomar-Creston Water District GSA	203.91	86.27		86.27	\$5,065.02	-	\$0.00	-	\$0.00	\$5,065.02
043-093-026	County of San Luis Obispo GSA - Paso Robles Area	90.52	-		-	\$0.00	-	\$0.00	-	\$0.00	\$0.00
043-093-027	County of San Luis Obispo GSA - Paso Robles Area	21.73	-		-	\$0.00	-	\$0.00	-	\$0.00	\$0.00
043-093-028	County of San Luis Obispo GSA - Paso Robles Area	122.16	20.43		20.43	\$1,199.51	-	\$0.00	-	\$0.00	\$1,199.51
043-093-029	County of San Luis Obispo GSA - Paso Robles Area	92.67	17.98		17.98	\$1,055.69	-	\$0.00	-	\$0.00	\$1,055.69
043-101-002	County of San Luis Obispo GSA - Paso Robles Area	318.40	2.19		2.19	\$128.39	-	\$0.00	-	\$0.00	\$128.39
043-101-009	Estrella-El Pomar-Creston Water District GSA	342.09	113.72	5.36	119.08	\$6,991.09	-	\$0.00	-	\$0.00	\$6,991.09
043-171-018	Estrella-El Pomar-Creston Water District GSA	9.88	1.53		1.53	\$90.07	-	\$0.00	-	\$0.00	\$90.07
043-211-006	County of San Luis Obispo GSA - Paso Robles Area	2.86	-		-	\$0.00	-	\$0.00	-	\$0.00	\$0.00
043-211-016	County of San Luis Obispo GSA - Paso Robles Area	54.33	-		-	\$0.00	-	\$0.00	-	\$0.00	\$0.00
043-211-044	County of San Luis Obispo GSA - Paso Robles Area	126.33	19.16	5.16	24.32	\$1,427.90	-	\$0.00	-	\$0.00	\$1,427.90
043-211-045	County of San Luis Obispo GSA - Paso Robles Area	61.20	34.34	1.98	36.32	\$2,132.52	-	\$0.00	-	\$0.00	\$2,132.52
043-211-048	County of San Luis Obispo GSA - Paso Robles Area	35.07	0.60		0.60	\$35.23	-	\$0.00	-	\$0.00	\$35.23
043-211-049	County of San Luis Obispo GSA - Paso Robles Area	169.46	5.12		5.12	\$300.79	-	\$0.00	-	\$0.00	\$300.79
043-211-051	County of San Luis Obispo GSA - Paso Robles Area	13.50	-		-	\$0.00	-	\$0.00	-	\$0.00	\$0.00

APN	GSA	PARCEL SIZE (ACRES)	AGRICULTURAL USE				COMMERCIAL USE		PUBLIC WATER SUPPLY SYSTEM		TOTAL PARCEL CHARGE
			CROP USE (AF)	POND EVAP (AF)	TOTAL USE (AF)	CHARGE	ACRE-FEET	CHARGE	ACRE-FEET	CHARGE	
043-211-053	County of San Luis Obispo GSA - Paso Robles Area	9.98	3.99		3.99	\$234.31	-	\$0.00	-	\$0.00	\$234.31
043-211-065	County of San Luis Obispo GSA - Paso Robles Area	39.92	-		-	\$0.00	-	\$0.00	-	\$0.00	\$0.00
043-211-068	County of San Luis Obispo GSA - Paso Robles Area	10.01	4.46		4.46	\$261.57	-	\$0.00	-	\$0.00	\$261.57
043-211-069	County of San Luis Obispo GSA - Paso Robles Area	9.99	6.60		6.60	\$387.49	-	\$0.00	-	\$0.00	\$387.49
043-211-071	County of San Luis Obispo GSA - Paso Robles Area	168.33	-		-	\$0.00	-	\$0.00	-	\$0.00	\$0.00
043-211-072	County of San Luis Obispo GSA - Paso Robles Area	152.77	-		-	\$0.00	-	\$0.00	-	\$0.00	\$0.00
043-211-073	County of San Luis Obispo GSA - Paso Robles Area	97.88	-		-	\$0.00	-	\$0.00	-	\$0.00	\$0.00
043-221-009	County of San Luis Obispo GSA - Paso Robles Area	82.13	-		-	\$0.00	-	\$0.00	-	\$0.00	\$0.00
043-232-001	Estrella-El Pomar-Creston Water District GSA	86.81	-		-	\$0.00	-	\$0.00	-	\$0.00	\$0.00
043-232-003	County of San Luis Obispo GSA - Paso Robles Area	52.98	11.01		11.01	\$646.57	-	\$0.00	-	\$0.00	\$646.57
043-232-004	County of San Luis Obispo GSA - Paso Robles Area	99.04	4.26		4.26	\$250.14	-	\$0.00	-	\$0.00	\$250.14
043-232-015	County of San Luis Obispo GSA - Paso Robles Area	15.20	5.60		5.60	\$328.61	-	\$0.00	-	\$0.00	\$328.61
043-232-017	County of San Luis Obispo GSA - Paso Robles Area	16.90	-		-	\$0.00	-	\$0.00	-	\$0.00	\$0.00
043-232-018	County of San Luis Obispo GSA - Paso Robles Area	19.13	-		-	\$0.00	-	\$0.00	-	\$0.00	\$0.00
043-232-027	County of San Luis Obispo GSA - Paso Robles Area	22.01	-		-	\$0.00	-	\$0.00	-	\$0.00	\$0.00
043-241-004	County of San Luis Obispo GSA - Paso Robles Area	375.36	44.47		44.47	\$2,611.06	-	\$0.00	-	\$0.00	\$2,611.06
043-241-014	County of San Luis Obispo GSA - Paso Robles Area	107.37	24.41		24.41	\$1,433.26	-	\$0.00	-	\$0.00	\$1,433.26
043-241-015	County of San Luis Obispo GSA - Paso Robles Area	104.19	-		-	\$0.00	-	\$0.00	-	\$0.00	\$0.00
043-243-001	Estrella-El Pomar-Creston Water District GSA	161.81	141.82		141.82	\$8,326.47	-	\$0.00	-	\$0.00	\$8,326.47
043-243-002	Estrella-El Pomar-Creston Water District GSA	32.60	21.14		21.14	\$1,241.27	-	\$0.00	-	\$0.00	\$1,241.27
043-243-004	County of San Luis Obispo GSA - Paso Robles Area	257.18	64.49		64.49	\$3,786.40	-	\$0.00	-	\$0.00	\$3,786.40
043-243-007	County of San Luis Obispo GSA - Paso Robles Area	153.60	16.88		16.88	\$990.87	-	\$0.00	-	\$0.00	\$990.87
043-251-021	County of San Luis Obispo GSA - Paso Robles Area	14.72	-		-	\$0.00	-	\$0.00	-	\$0.00	\$0.00
043-251-025	County of San Luis Obispo GSA - Paso Robles Area	17.22	-		-	\$0.00	-	\$0.00	-	\$0.00	\$0.00
043-251-027	County of San Luis Obispo GSA - Paso Robles Area	13.26	0.42		0.42	\$24.53	-	\$0.00	-	\$0.00	\$24.53
043-261-012	County of San Luis Obispo GSA - Paso Robles Area	20.80	-		-	\$0.00	-	\$0.00	-	\$0.00	\$0.00
043-261-025	County of San Luis Obispo GSA - Paso Robles Area	17.08	4.41		4.41	\$258.82	-	\$0.00	-	\$0.00	\$258.82
043-271-063	County of San Luis Obispo GSA - Paso Robles Area	106.93	-		-	\$0.00	-	\$0.00	-	\$0.00	\$0.00
043-271-065	County of San Luis Obispo GSA - Paso Robles Area	161.77	-		-	\$0.00	-	\$0.00	-	\$0.00	\$0.00
043-271-067	County of San Luis Obispo GSA - Paso Robles Area	78.20	-		-	\$0.00	-	\$0.00	-	\$0.00	\$0.00
043-273-009	Estrella-El Pomar-Creston Water District GSA	100.52	-		-	\$0.00	-	\$0.00	-	\$0.00	\$0.00
043-273-010	County of San Luis Obispo GSA - Paso Robles Area	96.79	-		-	\$0.00	-	\$0.00	-	\$0.00	\$0.00
043-273-011	County of San Luis Obispo GSA - Paso Robles Area	228.67	16.88		16.88	\$991.28	-	\$0.00	-	\$0.00	\$991.28
043-301-043	County of San Luis Obispo GSA - Paso Robles Area	33.28	-		-	\$0.00	-	\$0.00	-	\$0.00	\$0.00
043-301-045	County of San Luis Obispo GSA - Paso Robles Area	263.95	-		-	\$0.00	-	\$0.00	-	\$0.00	\$0.00
043-323-010	County of San Luis Obispo GSA - Paso Robles Area	282.72	5.30		5.30	\$310.95	-	\$0.00	-	\$0.00	\$310.95
043-323-036	County of San Luis Obispo GSA - Paso Robles Area	144.58	1.77		1.77	\$103.85	-	\$0.00	-	\$0.00	\$103.85
043-323-056	County of San Luis Obispo GSA - Paso Robles Area	122.45	25.15		25.15	\$1,476.71	-	\$0.00	-	\$0.00	\$1,476.71
043-323-057	County of San Luis Obispo GSA - Paso Robles Area	154.26	19.59		19.59	\$1,150.30	-	\$0.00	-	\$0.00	\$1,150.30
043-323-058	County of San Luis Obispo GSA - Paso Robles Area	160.54	4.32		4.32	\$253.62	-	\$0.00	-	\$0.00	\$253.62
043-351-005	County of San Luis Obispo GSA - Paso Robles Area	21.53	8.68		8.68	\$509.53	0.05	\$1.51	-	\$0.00	\$511.04
043-351-010	County of San Luis Obispo GSA - Paso Robles Area	12.86	1.84		1.84	\$107.83	-	\$0.00	-	\$0.00	\$107.83
043-351-011	County of San Luis Obispo GSA - Paso Robles Area	17.44	6.67		6.67	\$391.57	-	\$0.00	-	\$0.00	\$391.57
043-351-013	County of San Luis Obispo GSA - Paso Robles Area	15.47	6.87		6.87	\$403.14	-	\$0.00	-	\$0.00	\$403.14
043-351-016	County of San Luis Obispo GSA - Paso Robles Area	4.84	2.30		2.30	\$135.00	-	\$0.00	-	\$0.00	\$135.00
043-351-017	County of San Luis Obispo GSA - Paso Robles Area	5.52	3.36		3.36	\$197.48	-	\$0.00	-	\$0.00	\$197.48
043-351-018	County of San Luis Obispo GSA - Paso Robles Area	5.65	2.08		2.08	\$121.93	-	\$0.00	-	\$0.00	\$121.93
071-071-019	Shandon-San Juan GSA	109.22	-		-	\$0.00	-	\$0.00	-	\$0.00	\$0.00
071-071-020	Shandon-San Juan GSA	120.18	-		-	\$0.00	-	\$0.00	-	\$0.00	\$0.00
071-151-014	County of San Luis Obispo GSA - Paso Robles Area	321.79	63.78		63.78	\$3,744.58	-	\$0.00	-	\$0.00	\$3,744.58
071-151-015	County of San Luis Obispo GSA - Paso Robles Area	323.37	15.92		15.92	\$934.65	-	\$0.00	-	\$0.00	\$934.65
071-151-017	County of San Luis Obispo GSA - Paso Robles Area	233.97	25.08		25.08	\$1,472.16	-	\$0.00	-	\$0.00	\$1,472.16
071-151-018	County of San Luis Obispo GSA - Paso Robles Area	238.34	26.26		26.26	\$1,541.92	-	\$0.00	-	\$0.00	\$1,541.92
071-171-001	County of San Luis Obispo GSA - Paso Robles Area	651.63	25.66		25.66	\$1,506.69	-	\$0.00	-	\$0.00	\$1,506.69
071-181-003	County of San Luis Obispo GSA - Paso Robles Area	557.68	69.77		69.77	\$4,096.01	-	\$0.00	-	\$0.00	\$4,096.01
080-041-036	County of San Luis Obispo GSA - Paso Robles Area	161.31	1.11		1.11	\$64.93	-	\$0.00	-	\$0.00	\$64.93

NEWS RELEASE  
Paso Robles Area Groundwater Authority  
Taylor Blakslee  
(805) 738-7242  
[info@pasoroblesAGA.org](mailto:info@pasoroblesAGA.org)



FOR IMMEDIATE RELEASE  
July 25, 2025

### **AVAILABLE FOR REVIEW: PASO BASIN GROUNDWATER USE DATA FOR PROPOSED CHARGE**

**Paso Robles Subbasin, CA** — The Paso Robles Area Groundwater Authority (PRAGA) has released parcel-level water consumption data and proposed groundwater management charges for Fiscal Year 2025-2026 on its website [www.pasoroblesAGA.org](http://www.pasoroblesAGA.org). Parcel owners are encouraged to review their parcel data.

PRAGA is proposing a groundwater management charge to fund implementation of its Groundwater Sustainability Plan (GSP) and meet requirements of the State's Sustainable Groundwater Management Act (SGMA). Affected groundwater pumpers were previously notified by mail of the proposed groundwater management charge, the basis for the proposed rate of that charge as described in a draft Cost of Service Study, and the public hearing on the proposed charge. The proposed charge would apply to agricultural groundwater pumpers, commercial operations (including wineries), and public water supply systems. Rural domestic pumpers (de minimis extractors) will not be charged.

For agricultural users, groundwater use was calculated using a satellite-based evapotranspiration (ET) methodology which is calibrated by a local weather station network. For the first year (Fiscal Year 2025-2026), the ET data was collected from August 2024 to May 2025 and represents approximately 66% of the annual ET. In future years, groundwater pumpers would be charged based on a full 12-months of ET data.

For commercial and public water supply systems, water use was calculated as described in the draft Cost of Service Study and proposed charges for each of those parcels are included in the summary of proposed charges on the PRAGA website.

To learn more about the proposed groundwater management charge, including the draft Cost of Service Study upon which it was based, please visit the PRAGA website at <https://www.pasoroblesAGA.org/>.

The PRAGA Board of Directors will meet at 10am on Friday, August 1, 2025 at the Paso Robles City Council Chambers located at 1000 Spring Street, Paso Robles, CA 93446 to conduct a public hearing on the proposed charge.

###

- [Subscribe](#)
- [Advertise](#)
- [Ads](#)
- [Submit News](#)
- [Business Directory](#)
- [Contact](#)

Paso Robles News|Thursday, July 31, 2025

- 

# Paso Robles Daily News

- 
- [Home](#)
- [Paso Robles](#)
- [Crime](#)
- [Entertainment](#)
- [Politics](#)
- [Wine](#)
- [Sports](#)
- [Region](#)
- [State](#)
- [Directory](#)
- [Noticias en español](#)

You are here: [Home](#) » [Region](#) » Paso Robles Area Groundwater Authority releases water data for proposed charge

- 
- Follow Us!
  - [f](#)
  - [X](#)
  - [i](#)
  - [t](#)
  - [in](#)
  - [v](#)
  - [RSS](#)

## Paso Robles Area Groundwater Authority releases water data for proposed charge

Posted: [7:12 am, July 26, 2025](#) by [News Staff](#)





Ad closed by Google



– The Paso Robles Area Groundwater Authority has released parcel-level water consumption data and proposed groundwater management charges for fiscal year 2025-2026 on its website, [www.pasoroblesAGA.org](http://www.pasoroblesAGA.org). Parcel owners are encouraged to review their parcel data.

The authority is proposing a groundwater management charge to fund the implementation of its Groundwater Sustainability Plan and comply with the Sustainable Groundwater Management Act. Affected groundwater pumpers were previously notified by mail about the proposed charge, the basis for the proposed rate as outlined in a draft cost of service study, and the upcoming public hearing.



**YERBA MADRE™**

1. Where does yerba mate come from?

The Atlantic Forest

The Amazon Desert

The Arctic Ocean

Next

Sponsored by Yerba Madre Powered by Public Good

The proposed charge would apply to agricultural groundwater pumpers, commercial operations including wineries, and public water supply systems. Rural domestic pumpers, categorized as de minimis extractors, will not be charged.

For agricultural users, groundwater use was calculated using a satellite-based evapotranspiration methodology calibrated by a local weather station network, according to the Paso Robles Groundwater Authority. For fiscal year 2025-2026, the evapotranspiration data was collected from August 2024 to May 2025, representing approximately 66 percent of the annual total. In future years, pumpers would be charged based on 12 months of evapotranspiration data.

For commercial and public water supply systems, water use was calculated as described in the draft cost of service study. Proposed charges for each parcel are included in the summary of proposed charges available on the PRAGA website.

The PRAGA Board of Directors will hold a public hearing on the proposed charge at 10 a.m. on Friday, Aug. 1 at the Paso Robles City Council Chambers, located at 1000 Spring Street, Paso Robles, CA 93446.

For more information, including the draft cost of service study, visit <https://www.pasoroblesAGA.org>.

**Kenneth's**  
**Heating and Air**

Sales • Service • Installation

Lic.# 975985

**805-460-9305**



# NOTICE RECEIVED IN ERROR FORM

For the Proposed Paso Robles Subbasin Groundwater Charge Program

---

The Paso Robles Area Groundwater Authority recently mailed notices to property owners regarding the proposed groundwater charge program. If you received a notice, our records indicate that you pump groundwater for agricultural or commercial purposes, or you operate a public water supply system. Property owners who do not have a well, and homeowners who only pump groundwater for de minimis / rural domestic purposes are exempt from this charge program, and may have received a notice in error.

If you believe you have received a notice in error, because you do not pump groundwater or only pump groundwater for de minimis / rural domestic purposes, please complete this form to be transferred to the exempt list.

Name: \_\_\_\_\_

Phone: \_\_\_\_\_

Email: \_\_\_\_\_

Assessor Parcel Number(s) (APN): \_\_\_\_\_

Reason for Exemption: \_\_\_\_\_

**DECLARATION:**  I declare, under penalty of perjury, that I am the owner of the parcel(s) listed above and that I do not pump groundwater or that I have only de minimis/rural domestic use on the property listed above. *(Note: Check the box to confirm your declaration).*

\_\_\_\_\_  
Signature

\_\_\_\_\_  
Printed Name

\_\_\_\_\_  
Date

**Submission Instructions:**

Please submit completed forms to Paso Robles Area Groundwater Authority P.O. Box 82, Paso Robles, CA 93447, or via email to [info@PasoRoblesAGA.org](mailto:info@PasoRoblesAGA.org).



# VARIANCE REQUEST FORM

For the Proposed Paso Robles Subbasin Groundwater Charge Program

---

The Paso Robles Area Groundwater Authority (PRAGA) is establishing charges on groundwater pumpers based on parcel classification, and for agricultural users, groundwater consumption based on evapotranspiration data from August 2024 through May 2025 (10 months). Parcel classification data was obtained from the County Assessor’s office and evapotranspiration data was obtained from Land IQ. Groundwater consumption data will be available for review on the PRAGA website on or around July 8, 2025.

If you believe that there is an error in the classification of your parcel, or in the groundwater consumption data (evapotranspiration) on which your parcel will be charged (including errors due to any unusual circumstances, such as surface water use), you may be entitled to obtain a variance upon and proof of the error.

To apply for a variance, please complete this form and email to the Paso Robles Area Groundwater Authority at [info@PasoRoblesAGA.org](mailto:info@PasoRoblesAGA.org), or via mail at P.O. Box 82, Paso Robles, CA 93447.

Name: \_\_\_\_\_

Phone: \_\_\_\_\_

Email: \_\_\_\_\_

Assessor Parcel Number(s) (APN): \_\_\_\_\_

---

Please describe the basis for your request and attach any supporting documentation:

\_\_\_\_\_

\_\_\_\_\_

\_\_\_\_\_

\_\_\_\_\_

\_\_\_\_\_  
Signature

\_\_\_\_\_  
Date

**PASO ROBLES AREA GROUNDWATER AUTHORITY  
RESOLUTION NO. 2025-1**

**ESTABLISHING A GROUNDWATER MANAGEMENT CHARGE  
AND AUTHORIZING THE LEVY AND COLLECTION OF CHARGES  
FOR THE 2025-26 FISCAL YEAR**

A. The Paso Robles Area Groundwater Authority (“**PRAGA**”) is a joint powers authority formed in March 2025 to manage groundwater resources in the Paso Robles Subbasin, in accordance with the Sustainable Groundwater Management Act (“**SGMA**”).

B. PRAGA has the authority to impose fees to fund the costs of implementing a groundwater sustainability plan (“**GSP**”) pursuant to the provisions of Water Code Section 10730.2, Government Code Section 6502, and state law.

C. In November 1996, California voters approved Proposition 218, which added Article XIII D to the California Constitution (“**Prop. 218**”). Prop. 218 imposes certain public notice and majority protest requirements prior to a local governmental agency’s ability to levy new or additional property-related fees on property owners.

D. PRAGA proposes to levy and collect a fee based on a charge per acre-foot (“**AF**”) of consumed groundwater imposed on non-*de minimis* groundwater users (the “**Groundwater Management Charge**”), to be collected from property owners in PRAGA who use groundwater for agricultural irrigation, commercial use, public water systems, and other non *de minimis* uses of groundwater to fund services related to the implementation of the GSP.

E. A Cost of Service Study was prepared to evaluate PRAGA’s cost of service to implement the GSP and to provide the written basis for the proposed Groundwater Management Charge. The proposed Groundwater Management Charge Program was designed to apportion the cost of service to property owners receiving the services provided by PRAGA based on the property owners’ groundwater use (measured in AF of consumed groundwater), as described in the Cost of Service Study.

F. The 2025-26 PRAGA Budget, and successive budgets for the following 4 fiscal years, will be funded by revenues collected through implementation of the proposed Groundwater Use Fee Program, grant funding, contributions from PRAGA member agencies at least in proportion to the *de minimis* users’ proportional share of costs, and other funding as available.

G. PRAGA initiated the Prop. 218 process to adopt the proposed Groundwater Use Fees by mailing a written notice of the proposed charges, along with information on the proposed rates and the protest process, and an explanation of how to submit an objection pursuant to Government Code section 53759.1, to all affected property owners and groundwater users on or about June 9, 2025, in accordance with Prop. 218, Water Code section 10730.2, and Government Code sections 53755 and 53759.1 (the “**Notice**”).

H. PRAGA posted the Cost of Service Study online concurrently with the mailing of the Notice to ensure transparency and accessibility and in compliance with Government Code section 53759.1.

I. A duly noticed public protest hearing was held on August 1, 2025, at 10:00 a.m., in compliance with the California Constitution, during which all interested persons were given an opportunity to speak and at which submitted protests were collected and tabulated.

J. PRAGA staff complied with Government Code section 53759.1, including reviewing all written objections submitted to PRAGA, preparing written responses to those objections, and presenting staff's response to those objections to the Board prior to the close of the Prop. 218 public hearing, and the Board then determined to proceed with the Prop. 218 public hearing and tabulation of protests.

K. Written protests were submitted for [REDACTED] parcels out of [REDACTED] total parcels, which does not constitute a majority protest under Article XIII D, section 6 of the California Constitution, and therefore no majority protest occurred.

L. Having complied with the legal requirements of Prop. 218, Water Code section 10730.2, and Government Code sections 53755, 53759, and 53759.1, and having considered all protests, objections, public input, and staff recommendations, the Board finds it is in the best interests of the PRAGA and Paso Robles Subbasin it serves to adopt the Groundwater Management Charge.

M. The Board is therefore authorized to impose Groundwater Management Charge up to the maximum amounts described in the Cost of Service Study and the Notice.

N. Section 21080(b)(8) of the Public Resources Code provides that the establishment, modification, structuring, restructuring or approval of rates, tolls, fares, or other charges by public agencies are exempt from the requirements of the California Environmental Quality Act ("CEQA") provided that certain findings are made specifying the basis for the claim of exemption.

O. PRAGA now intends by this Resolution to direct staff to take all actions necessary to levy and collect the Groundwater Management Charge for Fiscal Year 2025-26.

**Therefore, the Board of Directors of the Paso Robles Area Groundwater Authority RESOLVES as follows:**

1. Ratification of Recitals. The facts stated in the Recitals above are true and correct.
2. Legal Objections and Protests. The Board has reviewed all timely, written legal objections made to the rates and charges, and the staff responses to those objections, and determines that:
  - 2.1 The written objections and the staff's response do not warrant clarifications to the proposed fees and charges, except as shown in any redlines to the Cost of Service Study presented at the hearing.

2.2 There is no basis to reduce the proposed fees from the noticed amounts.

2.3 There is no basis for further review of the rates before making a determination on whether clarification or reduction is needed.

2.4 Therefore it is appropriate to proceed with the protest hearing required under Section 6 of Article XIII D of the California Constitution.

3. Hearing. At the time set, the duly noticed public hearing was held and all persons interested were given an opportunity to be heard concerning the proposed establishment of or increases in property-related rates and charges as described in the Prop. 218 Notices. This Board of Directors has considered all protests presented to the District by owners of identified parcels against the proposed establishment of or increases in property-related rates and charges. The Board hereby finds and determines that the number of written protests presented to the District against the proposed establishment of or increases in property-related rates and charges has been tabulated and does not constitute a majority of the number of owners of identified parcels.

4. Proposition 218 Compliance. The Board finds that the requirements of Article XIII D of the California Constitution (Prop. 218) have been fully satisfied, including (a) proper notice, (b) the opportunity for protest, (c) the absence of a majority protest, and (d) proportionality of the fees to the cost of service.

5. CEQA Exemption. It is hereby found and determined that the Groundwater Management Charge as set forth in the Prop. 218 Notices are within the purposes set forth in Section 21080(b) of the Public Resources Code including but not by way of limitation, the purposes of (1) meeting operating expenses, (2) purchasing or leasing supplies, equipment or materials, (3) meeting financial reserve needs and requirements, and (4) obtaining funds for capital projects necessary to maintain service within existing areas, and therefore, that such charges are exempt from CEQA.

6. Levy is Prudent. Having considered the Cost of Service Study and because no majority protest occurred, the Board finds that it is prudent for PRAGA to levy the Groundwater Management Charge in Fiscal Year 2025-26 through 2029-2030 to fund PRAGA.

7. Authorization of Levy. The Board hereby authorizes and orders the levy and collection of such Groundwater Use Fees on those property owners described above within the boundaries of PRAGA, consistent with and up to the maximum amounts described in the Cost of Service Study. For the first year, PRAGA shall only levy charges for August 2024 through May of 2025.

8. Authorization of Further Actions. The Board hereby authorizes PRAGA's staff and officers to take such actions as may be reasonably necessary to implement the purpose of this Resolution and levy and collect the proposed Groundwater Management Charge, including entering into any agreement with the County to place charges on the property tax rolls or direct billing of parcel owners.

9. Severability. If any section, subsection, clause, or provision of this Resolution is held to be invalid or unconstitutional, that decision shall not affect the validity of the remaining portions of this Resolution.

PASSED, APPROVED, AND ADOPTED on August 1, 2025 upon motion by Director  
, seconded by Director , with the following vote:

AYES:

NOES:

ABSTAIN:

ABSENT:

---

MATT TURRENTINE  
Chair of the Board of Directors

**PASO ROBLES AREA GROUNDWATER AUTHORITY**  
**August 1, 2025**

**Agenda Item #8** – Alternative Revenue Options

**Recommendation**

None; information only.

**Prepared By**

Taylor Blakslee, Interim Administrative Support Services / Claire Collins, Legal Counsel

**Discussion**

On May 28, 2025, the Paso Robles Area Groundwater Authority (PRAGA) Board of Directors authorized staff to release a draft Cost of Service Study consistent with the requirements of Water Code section 10730.2. On June 9, 2025, a notice for the proposed groundwater charge program was distributed to the owners of approximately 1,300 parcels.

A public hearing is scheduled for August 1, 2025, at 10 a.m. to tabulate protests and consider placing proposed charges on the tax roll if the proposed groundwater charge is adopted.

If the proposed groundwater charge program is not adopted, then the Board may consider establishing an alternative funding mechanism. Presented below are three alternatives. PRAGA staff, after consulting with GSA staff, **recommends option 2.**

Staff requests Board feedback on these options at the August 1, 2025, Board meeting. Staff will incorporate any Board feedback and present these options for formal Board direction at a subsequent meeting (planned for early August).

	Funding Components	Process	Considerations
<b>Option 1</b>	<b>GSA Contributions</b>	<ol style="list-style-type: none"> <li>Board to revise the Fiscal Year (FY) 25-26 budget in early August.</li> <li>Revenue needs for the remainder of Calendar 2025 to be funded by GSA contributions per the JPA and consider voluntary contributions for January-June 2026.</li> </ol>	<ul style="list-style-type: none"> <li>Low implementation costs.</li> <li>Most restrictive revenue potential.</li> <li>Potentially quickest revenue option.</li> <li>Not all GSAs may have available funding.</li> </ul>

<b>Option 2</b> <i>Staff Recommendation</i>	<b>Gap Funding + Prop 26 Rate Process</b>	<ol style="list-style-type: none"> <li>1. Board to revise the FY 25-26 budget in early August.</li> <li>2. Secure gap funding (GSA contributions/or loan).</li> <li>3. Initiate a Prop 26 process by late August</li> <li>4. Public hearing in September.</li> <li>5. Invoices and payments in October/November.</li> </ol>	<ul style="list-style-type: none"> <li>• Moderate implementation costs.</li> <li>• More flexible revenue potential.</li> <li>• Ability to incorporate additional ET months.</li> <li>• Direct bill costs first year.</li> <li>• Simplified process (no protest process).</li> <li>• Reduced flexibility on project funding.</li> </ul>
<b>Option 3</b>	<b>Gap Funding + Prop 218 Rate Process</b>	<ol style="list-style-type: none"> <li>1. Board to revise the FY 25-26 budget in early August.</li> <li>2. Secure gap funding (GSA contributions/or loan).</li> <li>3. Undertake a new Prop 218 process (immediately, or in time to fund FY 26-27).</li> </ol>	<ul style="list-style-type: none"> <li>• Higher implementation costs.</li> <li>• Most flexible revenue potential.</li> <li>• Ability to incorporate additional ET months and improved data (i.e. parcel).</li> <li>• Direct bill costs first year.</li> <li>• Greater flexibility on project funding.</li> <li>• Risk of majority protest.</li> </ul>

#### Additional Information on Alternative Funding Options

Prop 26 Process (Water Code Section 10730):

“(a) A groundwater sustainability agency may impose fees, including, but not limited to, permit fees and fees on groundwater extraction or other regulated activity, to fund the costs of a groundwater sustainability program, including, but not limited to, preparation, adoption, and amendment of a groundwater sustainability plan, and investigations, inspections, compliance assistance, enforcement, and program administration, including a prudent reserve. A groundwater sustainability agency shall not impose a fee pursuant to this subdivision on a de minimis extractor unless the agency has regulated the users pursuant to this part.

(b)(1) Prior to imposing or increasing a fee, a groundwater sustainability agency shall hold at least one public meeting, at which oral or written presentations may be made as part of the meeting.

(2) Notice of the time and place of the meeting shall include a general explanation of the matter to be considered and a statement that the data required by this section is available. The notice shall be provided by publication pursuant to Section 6066 of the Government Code, by posting notice on the Internet Web site of the groundwater sustainability agency, and by mail to any interested party who files a written request with the agency for mailed notice of the meeting on new or increased fees. A written request for mailed notices shall be valid for one year from the date that the request is made and may be renewed by making a written request on or before April 1 of each year.

(3) At least 20 days prior to the meeting, the groundwater sustainability agency shall make available to the public data upon which the proposed fee is based.

(c) Any action by a groundwater sustainability agency to impose or increase a fee shall be taken only by ordinance or resolution.

(d)(1) As an alternative method for the collection of fees imposed pursuant to this section, a groundwater sustainability agency may adopt a resolution requesting collection of the fees in the same manner as ordinary municipal ad valorem taxes.

(2) A resolution described in paragraph (1) shall be adopted and furnished to the county auditor-controller and board of supervisors on or before August 1 of each year that the alternative collection of the fees is being requested. The resolution shall include a list of parcels and the amount to be collected for each parcel.”

\* \* \*

**PASO ROBLES AREA GROUNDWATER AUTHORITY**  
**August 1, 2025**

**Agenda Item #9** – Treasurer’s Report

**Recommendation**

None; information only.

**Prepared By**

Jerry Reaugh, Treasurer

**Discussion**

The Treasurer’s Report from Jerry Reaugh is provided as Attachment 1.

\* \* \*



# Financial Commitment Analysis

- Looks like a Cash Flow Analysis but only different
- Financial Commitment the JPA is responsible for



# PRAGA

## Current Financial Commitment Analysis

### Cash receipts

	Apr	May	June	July	August	September	Total
Contribution - PBCC Residual Funds from GSAs	\$ 229,148						\$ 229,148
Funding direct from GSA Members						\$ 250,000	\$ 250,000
Prop 218 Parcel Fees							\$ -
Gap Funding (temporary), to be reimbursed?							\$ -
Loan proceeds							\$ -
Total cash receipts	\$ 229,148	\$ -	\$ -	\$ -	\$ 250,000		\$ 479,148

### Committed Expenses Accrued and/or Paid

	Apr	May	June	July	August	September	Total
Hallmark Administrative - Startup Apr May Jun	\$ 44,206						\$ 44,206
Hallmark Administrative Support per contract		\$ 18,961	\$ 18,961	\$ 18,961	\$ 18,961		\$ 56,883
JPA Legal Counsel - Startup May & June	\$ 66,409						\$ 66,409
JPA Legal Counsel (continuing expenses, est.)		\$ 25,000	\$ 10,000	\$ 10,000			\$ 45,000
JPA Startup Expenses incl May June	\$ 3,000	\$ 2,000					\$ 5,000
SCI Contract for completion of 218		\$ 40,830					\$ 40,830
Anticipated Land IQ Contract for ET data support 218		\$ 41,000					\$ 41,000
Interfacing with County Tax Collector		\$ 5,000	\$ 2,000	\$ 2,000			\$ 9,000
Insurance: Liability & D&O	\$ 5,500		\$ 12,000				\$ 17,500
Land IQ Annual Contract for '25-'26			\$ 90,000				\$ 90,000
JPA Operations & Programs	\$ 0	\$ 0	\$ 0	\$ 0	\$ 0		\$ 0
Contingency			\$ 10,000	\$ 10,000			\$ 20,000
Subtotal Monthly expenditures	\$ 119,116	\$ 132,791	\$ 142,961	\$ 40,961			\$ 435,829
Un-committed funds available (end of month)	\$ 110,032	\$ (22,759)	\$ (165,720)	\$ 43,319			\$ 43,319



- Who's responsible for the deficit?
- JPA says:

“To the extent the FY 2024-2025 PBCC Budget is insufficient to cover Authority costs through December 2025 and additional funding has been approved by an affirmative vote of three (3) of the four (4) Directors, the Members agree to contribute to the additional funding . . . “

- MOA split
  - County 33%
  - EPC 30%
  - SSJ 21%
  - City 16%



- When?
- Need to start the process now